1959 REFLECTOR

1959

Reflector

1959 Reflector

Published by the Reflector Staff of

BUCKEYE HIGH SCHOOL

Medina, Ohio Volume III

Education is indeed a complex process and like most highly complex processes it must be administered by highly trained, intelligent men and women.

The individual student usually doesn't realize the enormous amount of work which has to be done by people other than the faculty of a school to insure its effectiveness and to preserve its primary purpose of educating the youth of our country. The directors, supervisors, and other personnel who make up this organization often-time go unnoticed by those who their services directly affect.

Such a person is Mrs. Oneita Lizotte. Mrs. Lizotte has been involved in education for many years and is presently a supervisor of schools in Medina County.

She has been responsible for much of the improvement in the local school systems. Also, through her work as advisor to the S. H. Babcock Chapter of the Future Teachers of America, she has helped to insure a continuing supply of much needed teachers.

It is to Mrs. Oneita Lizotte whose unselfish work in the field of education has been of infinite value to the students of Medina County, that this book, the 1959 Reflector, is dedicated.

Contents

FOREWORD 6

INTRODUCTION 7

FACULTY 9

SENIORS 17

JUNIORS 31

SOPHOMORES 37

FRESHMEN 43

ACTIVITIES 48

ADVERTISING 75

INDEX 95

Foreword

Time is a vital factor in our lives. When we get up, eat, go someplace, or do something, we usually base our actions on time. But time passes—quickly for some, not fast enough for others.

The time that you spend in high school is a very important part of your life—for the traits that you acquire there you will carry with you throughout your entire life.

The passing of time tends to make us forget what is today so vivid in our mind.

It is the purpose of this book to try to overcome this force of time. We have tried to picture accurately this past school year as it really was. Of course, not everything can be included; but we have tried to include what we think is the most important. You may disagree, but no matter—for many years from now this book may serve to bring back to you all of the times, good or bad, that you had while in high school.

We sincerely hope that we have achieved our purpose and that you will treasure this book throughout your lives.

The Editors

Introduction

A LOOK AT THE SCHOOL YEAR

We studied hard to acquire knowledge . . .

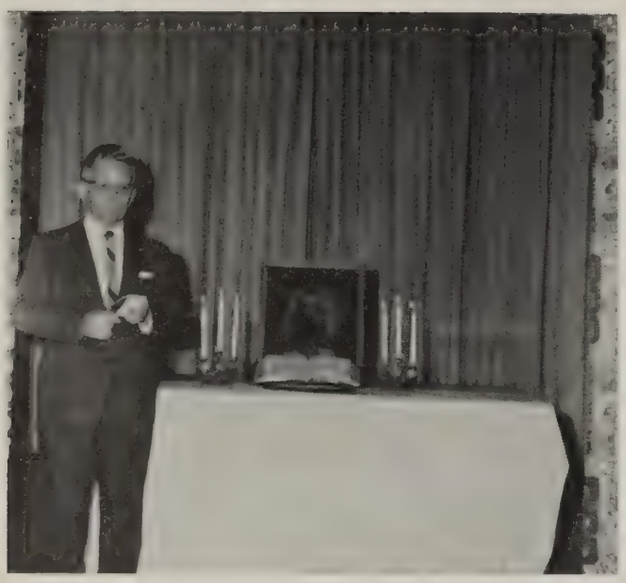

We worshipped together . . .

We entertained . . .

We honored our teams . . .

We were entertained.

FACULTY

A Word From The Superintendent

World conditions today lend more emphasis than ever to the fact that the theme of modern education must be for the pursuit of excellence.

We need to pursue excellence in the art of getting along together. In a nation that has a mere 6% of the earth's people; we must know these other people—their history, cultural background, the economic situation, etc.

In this age of science the pursuit of excellence in Mathematics is important. The launching of Sputniks has brought to everyone's attention the fact that scientists and students, far from being "eggheads," are important members of the human race. A few years ago public opinion was concerned with the common man. Today the demand is for the uncommon man—for scientists and scholars by education and spirit equipped to lead.

MR. LLOYD NARAGON
Heidelberg College B. S.
Columbia University M. A.

The achievement of excellence is not something measurable with tools nor by courses and credits. Excellence is a function of the human spirit; excellence is dependent upon a true desire to learn.

My challenge is that you intensely cultivate the desire to learn in your work—in your pursuit of excellence.

L. E. Naragon, Superintendent

To The Students of Buckeye High School

MR. ROBERT SALISBURY
Ohio State University
B. S. in Education
M. A. in School Administration
Western Reserve University
Problems of Democracy

In asking me to write a word for your annual, you honor me. I appreciate and thank you for this opportunity.

I should like to express my feelings about this high school to the members of the student body.

The faculty, administration, and the entire school personnel hope that in the years ahead you will be able to look back upon your high school years as a time when you established the foundation for your successful career.

We hope that we have helped you to acquire the ability to think clearly, soberly, and without prejudice. Then, as you encounter the problems of the world, which you are certain to do, you will be able to take your stand with courage and confidence.

Personally, I have enjoyed my first year with you, and I am very proud of our student body. It is our desire to maintain a quality education for all the pupils in our school district.

I extend my best wishes for success and happiness to each and every member of the senior class. To the members of the other classes I offer an invitation for a new year of hard work and dedication to making our school the finest in the area.

Robert Salisbury, Principal

MR. HARRY BEARD
Hiram College A. B.
Oberlin Theological Sem.
English I & II
Yearbook Adviser
Sophomore Class Sponsor

MRS. MABEL HAMMON
Kent State University
B. S. in Education
Art

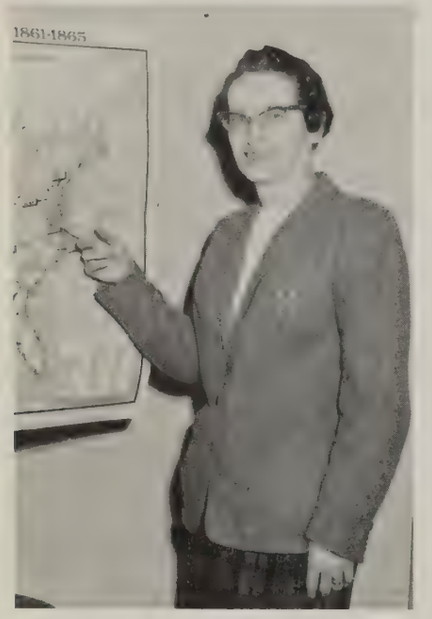

MRS. PAULINE D'AMICO
West Virginia State University A. B.
World History
American History
N. H. S. Adviser
Junior Class Sponsor

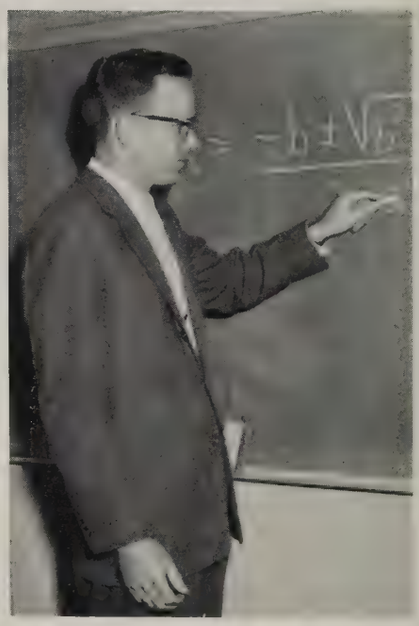

MR. WILLIAM HAUMESSER
Kent State University
B. S. in Education
General Math
Algebra I & II
Plane Geometry
Plane Trigonometry
Solid Geometry
F. T. A. Adviser

MRS. ANN FOSTER
University of Akron A. B.
University of Michigan
Librarian

MR. JAMES HAWKINS
Baldwin-Wallace College B. S.
Ohio State University M. S.
Biology
Chemistry
Physics
Science Club Adviser

MRS. ELFREDA JOHNSON
Kent State University
B. S. in Music
Vocal Music

MRS. EUNICE LEACH
Ohio University A. B.
Gregg Business College
Typing I & II
Shorthand I & II
Office Practice
Book Store

MRS. BARBARA KLEIN
Kent State University
Ohio State University
B. S. in Education
Home Economics
F. H. A. Adviser

MR. JOHN MURPHY
Eastern Illinois State College
B. S. in Education
General Science
Physical Education
Coach
Science Club Co-Adviser

MR. VIRGIL KOPPES
Ohio State University
Vocational Agriculture
F. F. A. Adviser
Science Club Co-Adviser

MR. WALTER REIK
Baldwin-Wallace College B. M. E.
University of Michigan M. M. E.
Band
Instrumental Classes
Music Theory
Dance Band

MR. JOHN SBATELLA
Indiana State Teachers College B. S.
Bookkeeping I
General Business
General Math
Typewriting I
School Newspaper Adviser
Freshman Coach

MR. LOUIS TOSI
State Teachers College B. S.
Sociology
Economics
Driver Education
Junior Class Sponsor
Hi-Y Adviser

MRS. HELEN LOUISE STANDS
Ohio State University
Miami University
B. S. in Education
Physical Education
Y-Teens Adviser

MRS. FAUN WOLFE
Kent State University
Western Reserve University
Baldwin-Wallace College
B. S. in Education
American Literature
English Literature
Speech
Dramatics Club Adviser
National Thespians Adviser

MISS LOIS SWISHER
Ohio State University
B. S. in Education
Spanish I & II
Latin I & II
English IV

MR. HERBERT WURSTLE
Fairmont State College B. S.
Industrial Arts
Chess Club Adviser

SECRETARY: Edith Basinger

Office Staff

6TH PERIOD ASSISTANT: Judy Anthony

5TH PERIOD ASSISTANT: Madeline Frate

COOKS: Mrs. Parker, Mrs. Keller, Mrs. Miller.

STUDENT CAFETERIA WORKERS: Virginia Holda, Bernita Allen, Donna Gest, Janet Bartter, Jean Ingram, Carol Helton.

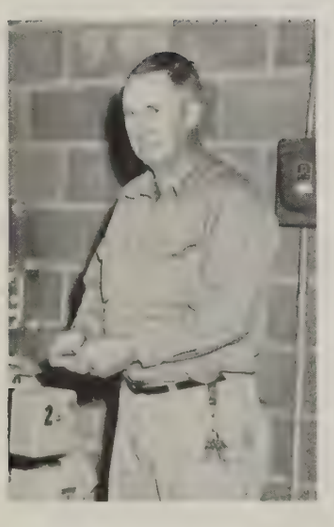

CUSTODIAN: Glenn Brophy

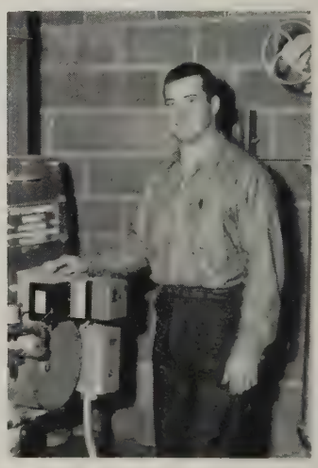

CUSTODIAN: Russ Kimble

STUDENT CAFETERIA WORKERS: Joan Thomas, Laura Houghtaling, Celia Starr, Janet Gest, Donna Fekete.

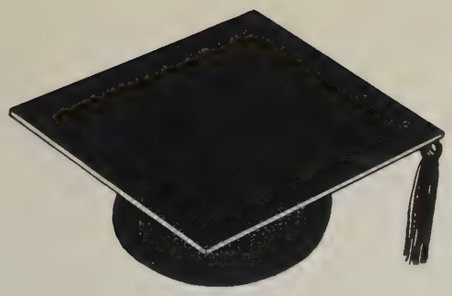

SENIORS

BARBARA AUNGST

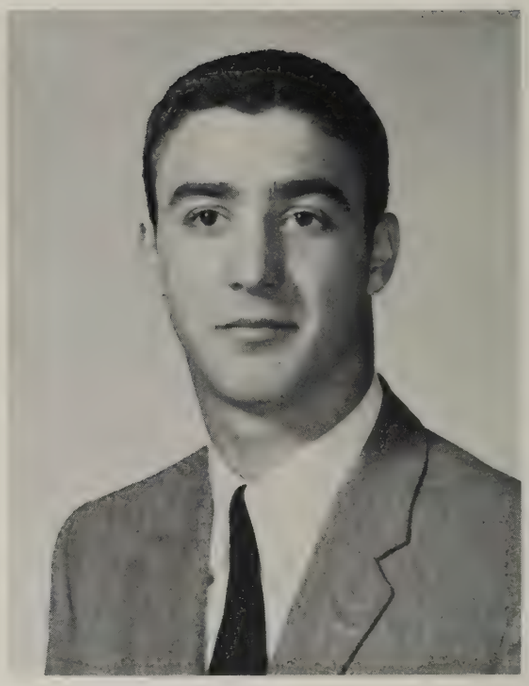

FREDERICK BRUGGER

DAVID BEARD

LINDA CALTA

TERRANCE BELL

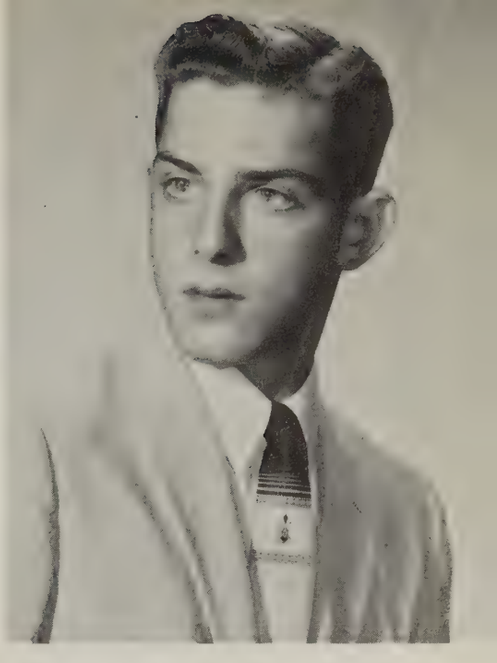

JAMES DANGELO

CAROL CHANDLER

BARBARA DIETERICH

ANNA CZUPRUN

DIANNA DIETERICH

DONNA ERNST

JOHN DUNN

CAROL FLICK

JAMES ELDER

EUGENE GALAT

JANET GEST

JAMES HIGHMAN

JOYCE HARING

KENNETH HILL

CAROL HAUMESSER

DONNA HILTY

ROSE HOUGHTALING

EVELYN HUTFLIES

VIRGINIA HOLDA

MARY JOHNSTON

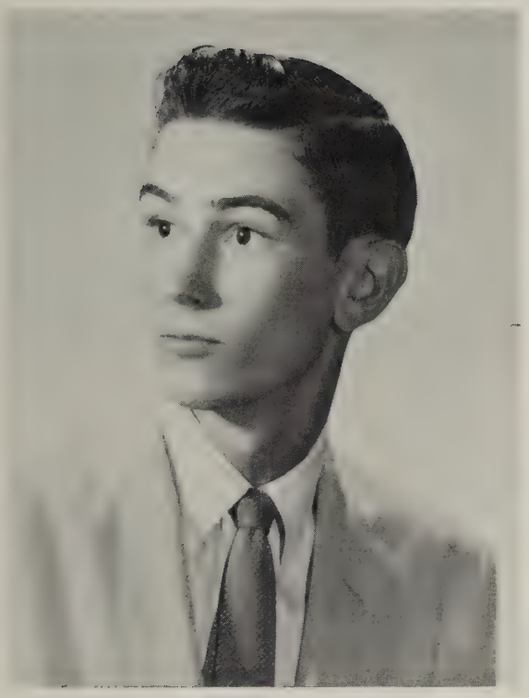

BRUCE JOHANNSEN

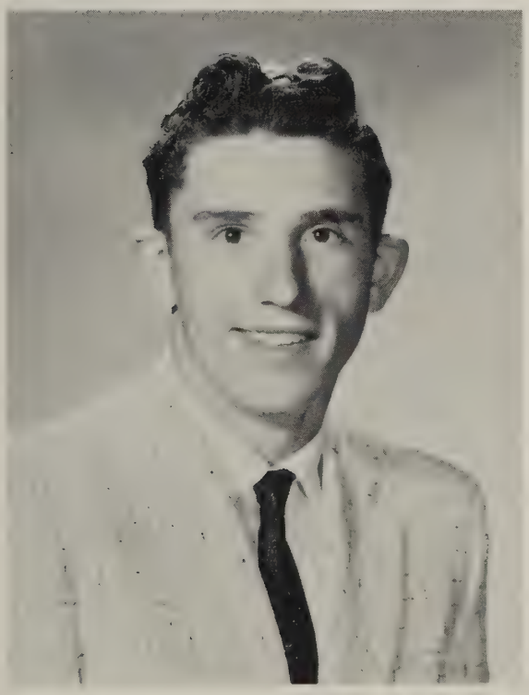

THOMAS JOHNSON

BARBARA KOPP

JUDY LEACH

BEVERLY KOSS

JOHN KRUGGEL

RONALD MARINAN

NORMA MASTERS

SANDRA MEEKS

BETTY LOU MILLER

MARSHA MEDLEY

THOMAS MOTT

THOMAS MOLINO

DORIS MUEHLEAEUSLER

RICHARD MOSSFORD

RITA NEUMEYER

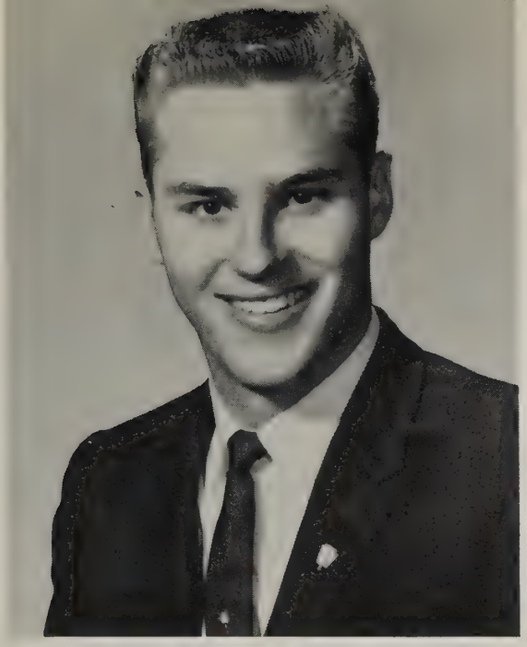

PETER NEUZIL

BETTY SCHWARTZ

CLARA PIERCE

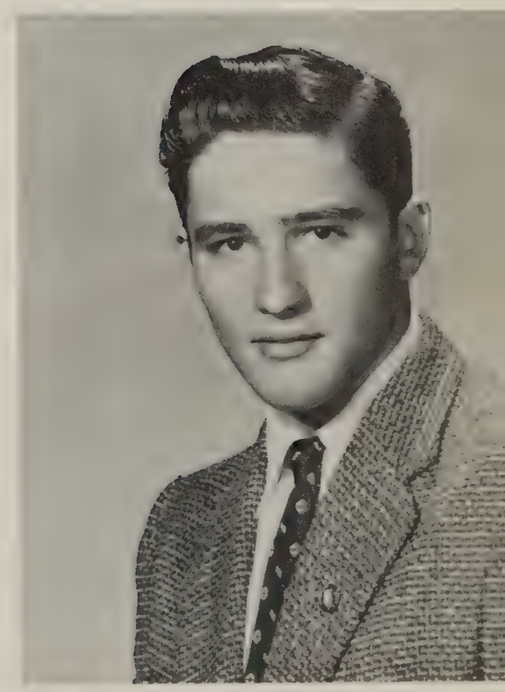

OTTO SEITZ

NEIL PRECHTEL

DAVID SIDAWAY

KAREN STEINGASS

DIANE STAHL

MICHAEL STEINGASS

CELIA STARR

BILL SWINGLE

JEAN STOSKOPF

ERWIN TAYLOR

BARBARA SWARTZBAUGH

GEORGE TOWNE

DONALD VERES

RUTH WINTERFIELD

DONNA VERES

LINDA ZORN

SYLVESTER WALTER

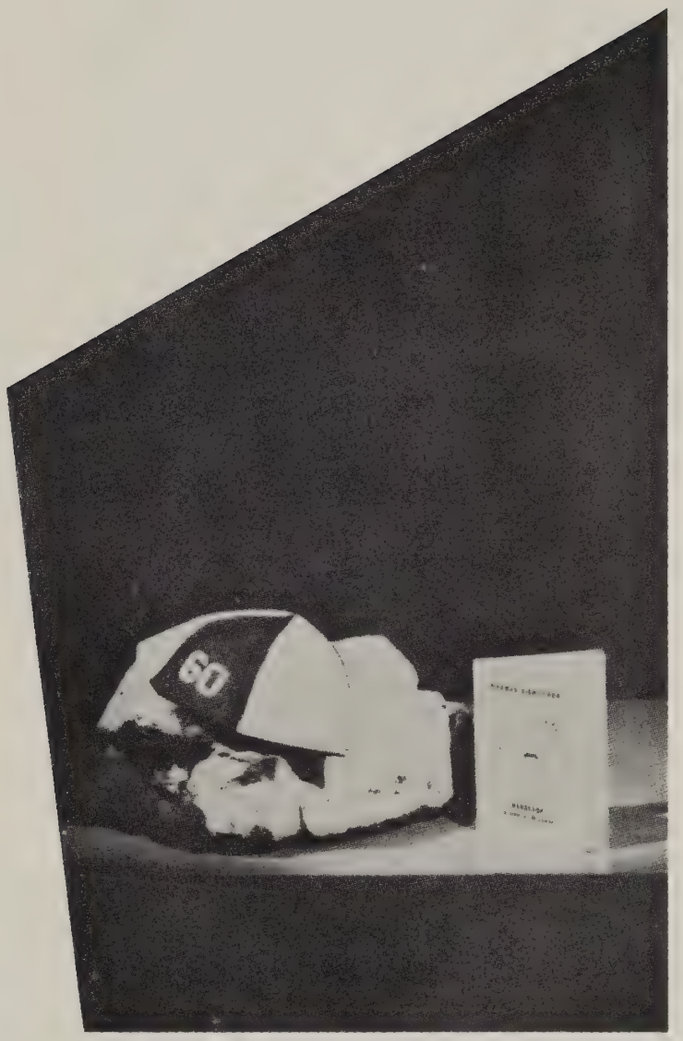

JUNIORS

Robert Bacik
Herbert Bagley
Janet Bartter
Donald Beard

Wilma Beran
Mary Bhin
Frances Brophy
James Buddie

Joyce Bunch
Barbara Burrow
Gerald Canfield
Kenneth Carver

Ruth Claycomb
Patricia Cogar
Ronald Daniels
Patricia Dunkle

Donna Fekete
Margery Foecking
Madeline Frate
David Fries

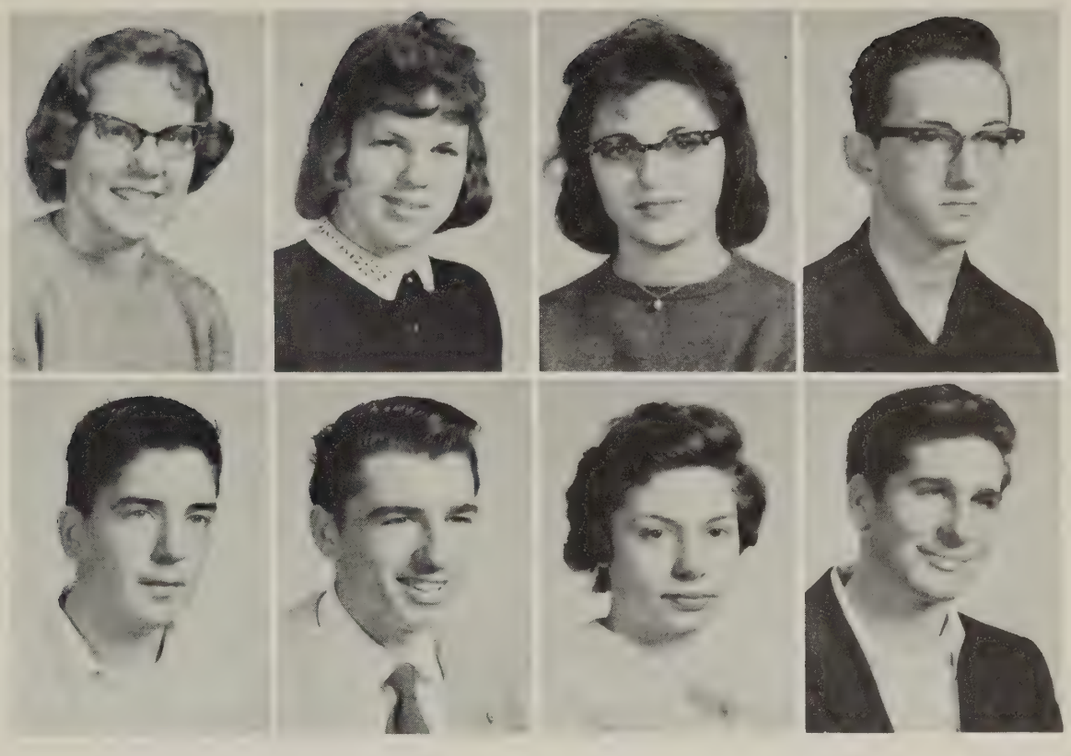

John Gayer
Gary Gundlach
Bonnie Hammon
Tom Harr

Absent: Wayne Frombaugh, Barbara Jarolimek, Barbara Jenne, Robert Kiley

Virginia Harrison
Jeanette Hibler
Diane Johnson
Alan Keller

Harriet Kemp
Marsha Kemp
David Kiley
Donna Knopf

Karen Kramer
Margaret Kravanya
Willis Leach
George Lewis

Frank Lukuch
Cliff Marcellus
Brooke Maudsley
Gladys Maxworthy

James Meneely
Edith Miller
Gary Miller
Margaret Mirka

Glenna Moore
Edith Muntz
Tom Neff
Betty Nichols

Carol Nichols
Diana Olds
Loma Peek
Betty Pierce

Joanne Popa
Patricia Prechtel
Sandra Schaefer
Sandra Scherler

Bill Schlick
Susan Seeley
Sherrill Smith
Janet Smyth

Jane Smyth
Richard Stentz
Nancy Walling
Madlyn Weigel

Autographs

OFFICERS: Bob J. Steingass, Ron French, Tom Masters, Mary Ann Gunkelman.

SOPHOMORES

President ..... TOM MASTERS

Vice-President ..... BOB J. STEINGASS

Secretary ..... MARY ANN GUNKELMAN

Treasurer ..... RON FRENCH

Martha Adcock
Bernita Allen
Judy Anthony
Eleanor Bihn

Linda Bramley
Janice Buddie
Glenn Campion
Dan Cochran

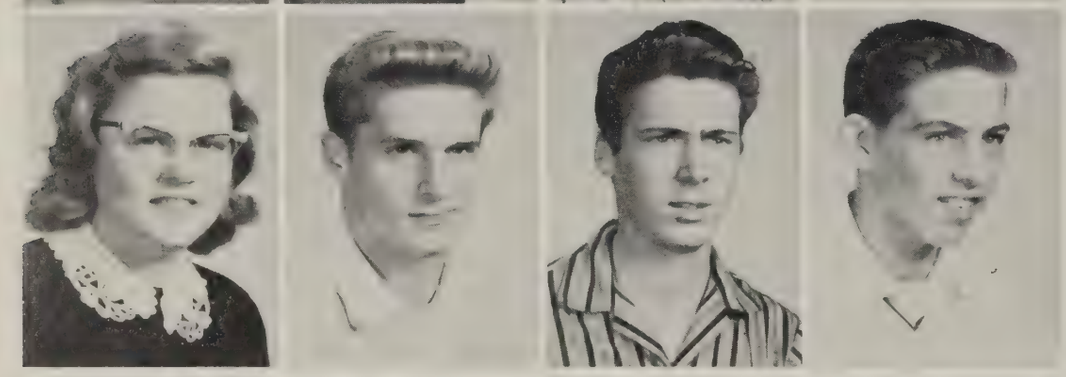

Sue Crabtree
Norman Crowe
Bill Dangelo
James Devine

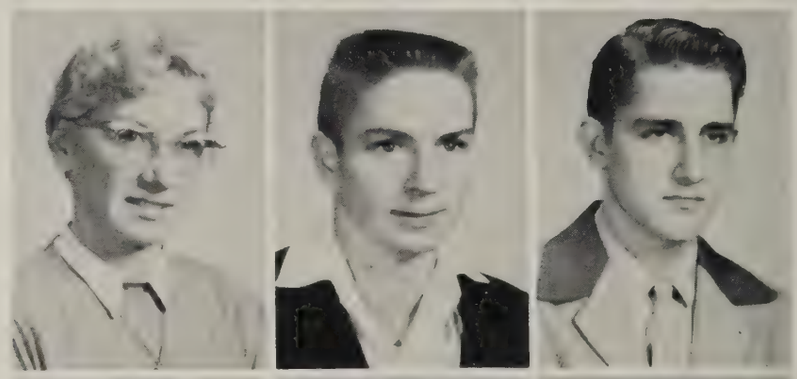

Marilyn Diesch
Steve Dina
Wade Dolamore

Betty Dunn
Sally Elder
Roger Everett

Margaret Evett
Frank Farkas
Wanda Faulknier
Pat Frank

Earnest Frederick
James French
Kenneth Frost
Paul Gaydos

Donna Gest
Alice Gravenstreter
Mary Ann Gunkelman
Karen Haas

Absent: Ronald Hibler

Judy Halada
Betty Haring
Dale Hayden

Carol Helton
David Hill
Laura Houghtaling

Bravell Hunter
Jean Ingram
Richard Johnston

Sharon Kaufman
Kathy Kenyon
Bill Kick

Alfred Kiesel
Larry Klooz
Verna Knipl

Roger Koenig
William Kramer
Patricia Lattig

Carolyn Long
Ray Lowe
Tom Masters

Joan Matecki
Joyce Matecki
Kenneth Michaels

Barbara Miller
Keven Neff
Ronald Pflaum

Gloria Rising
Winona Rollyson
Judy Sauer

Karen Sidaway
Norbert Simon
Lola Singer

Ruthann Smith
George Steffen
Roy Steffen

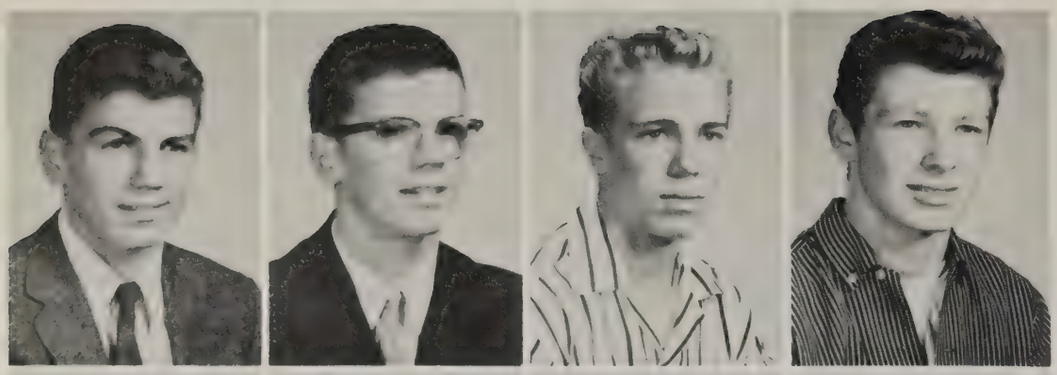

William Steingass
Robert E. Steingass
Robert J. Steingass
Tim Steingass

Kent Stone
Carol Swingle
Joan Thomas
Mattie Thomas

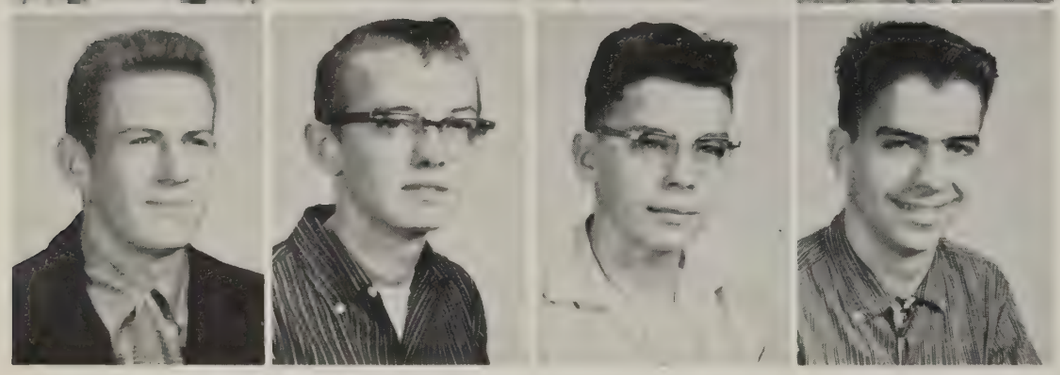

Gary Towne
Greydon Turner
David Wallace
Douglas Wallace

Larry Ward
Alice Williams
Francis Wise

Michael Witkowski
Harry Yost
Jean Zweifel

Freshman Class

OFFICERS: Sharon Miller, Joy Galat, Bill Yost, Bob Burton.

President ..... JOY GALAT

Vice-President ..... BOB BURTON

Secretary ..... SHARON MILLER

Treasurer ..... BILL YOST

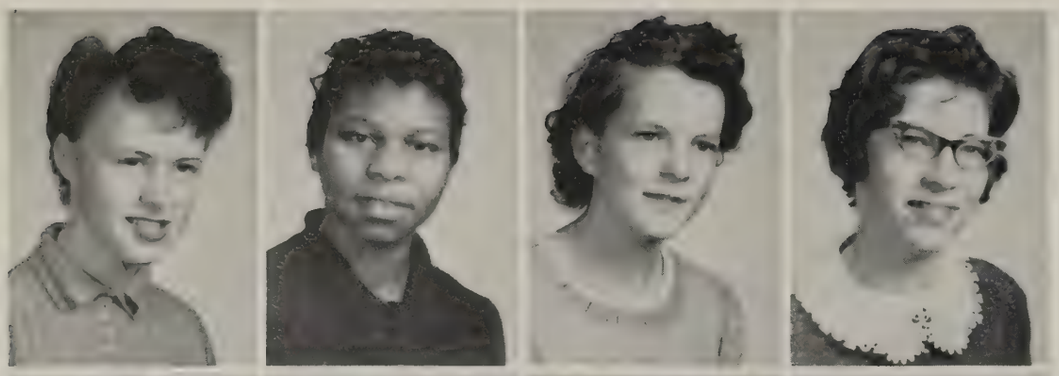

Judy Abend
Precious Avent
Catherine Bagley
Susan Baish

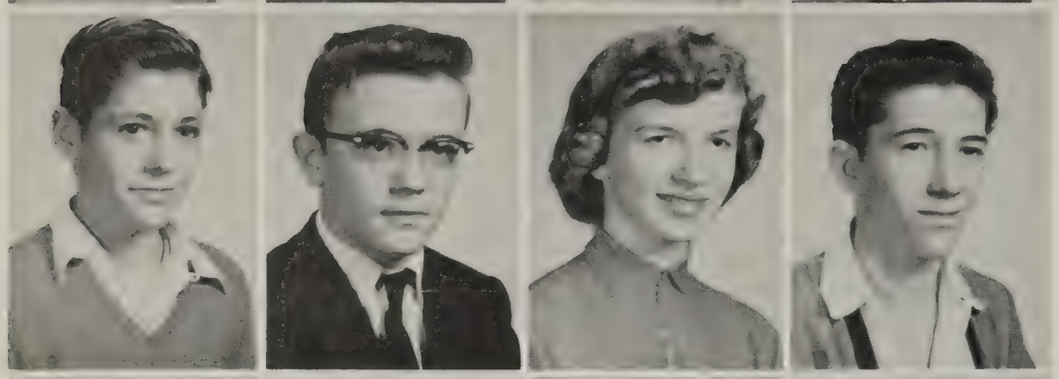

Dale Bartter
Richard Beard
Rita Brant
David Calvert

Eugene Canfield
Belinda Cather
Jerome Cimbulich
Sally Cline

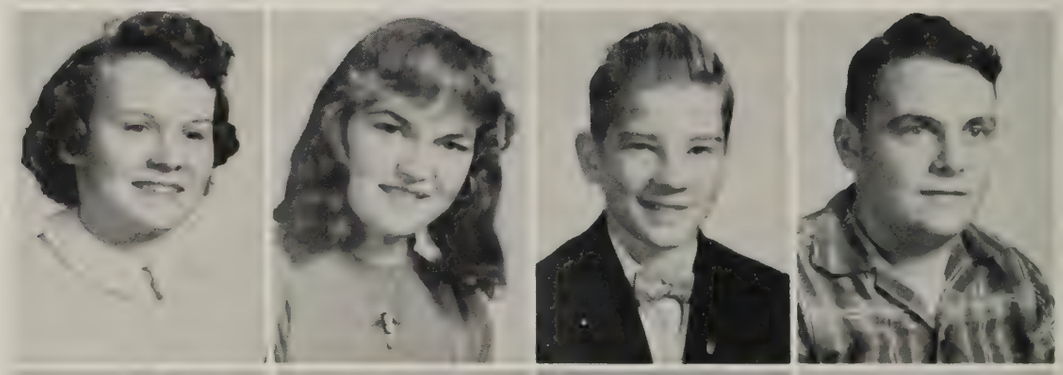

Kathy Collins
Vicky Dangelo
Stefan Dianiska
Dale Dieterich

Jim Dunkle
Daniel Dunn
Vicky Ernst
Samuel Fekete

Mike Frank
Joy Galat
Barbara Gant
Judy Gerchak

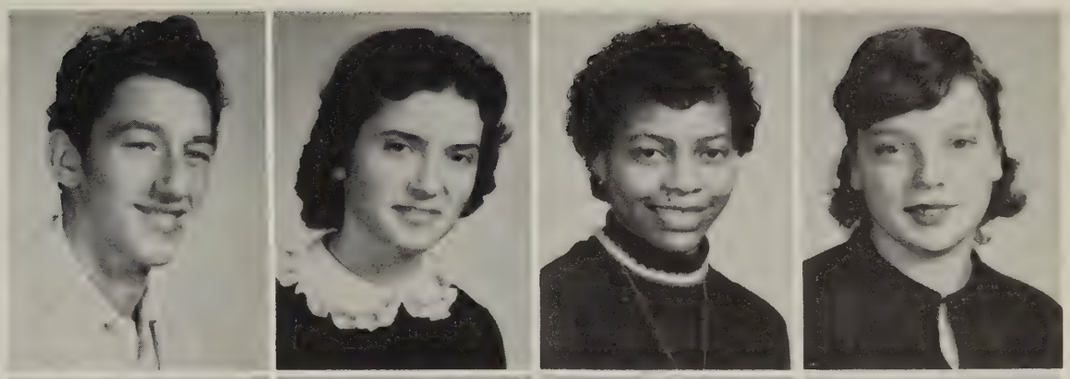

Donald Geshwilm
Kay Gundlach
George Gunkelman
Jane Gunkelman

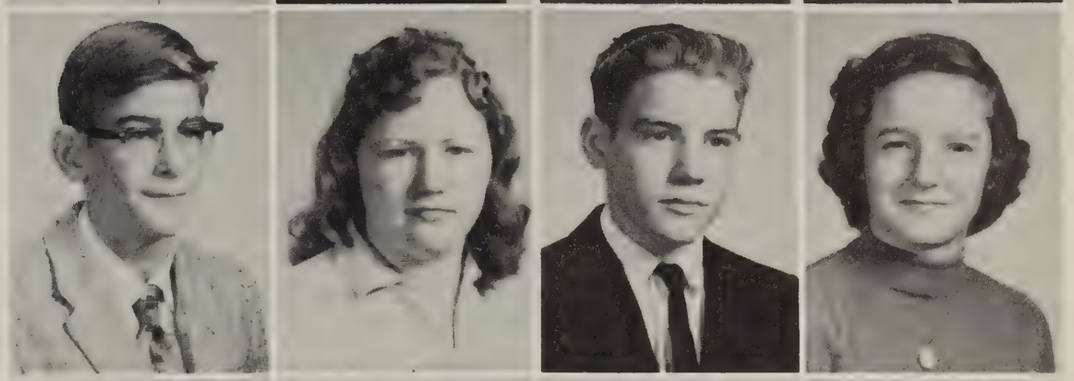

Janice Gunkelman
Richard Gunkelman
Arthur Haas
Bill Hall

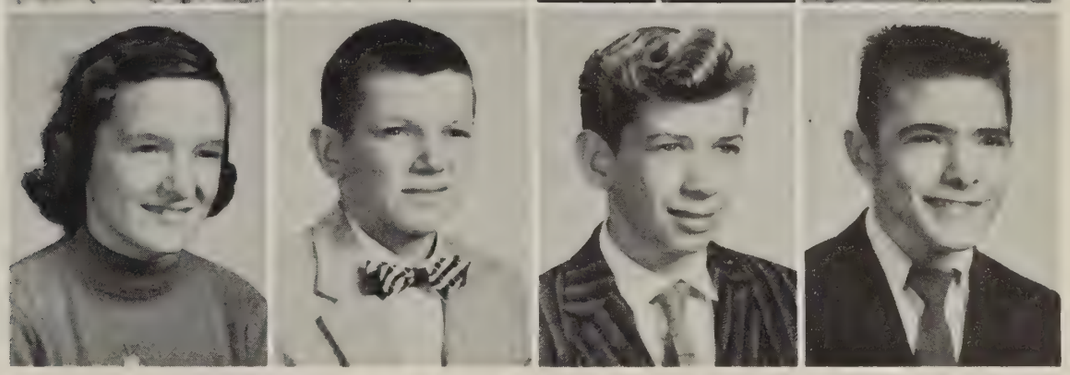

Absent: Jim Gaynor

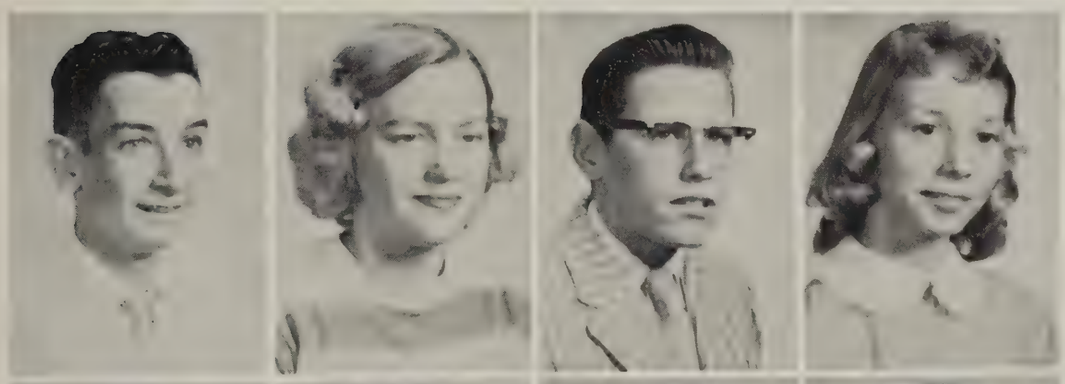

Paul Highman
Elva Johnson
Wayne Kiesel
Linda Lang

Jim Leach
Lynn Lepley
Carol Marcellus
Jean Matecki

Sharon Miller
Bob Miscuda
Linda Mooney
Ray Moore

Steve Morlock
Mary Ann Motznik
David Muntz
Gary Neff

Bob Neumeyer
Mary Nilges
David Parker
David Patchin

Bob Pearson
Jessie Pierce
Betty Roper
Harry Schaefer

Diane Seeley
Donna Seeley
Wayne Simon
Ford Steiner

Mary Surrarrer
Beverly Swartzbaugh
Anita Swingle
Frederick Swingle

Jim A. Thomas
Jim J. Thomas
Kenneth Turk
Ogel Vance

Ronald Wagner
Barbeth Waicak
Bob Walter
Martin Walter

Tom Williams
Helen Witkowski
Mary Ann Wohlschlager
Shirley Wuebker

Billy Yost
Kathleen Yost
Mary Zorn
Connie Zuber

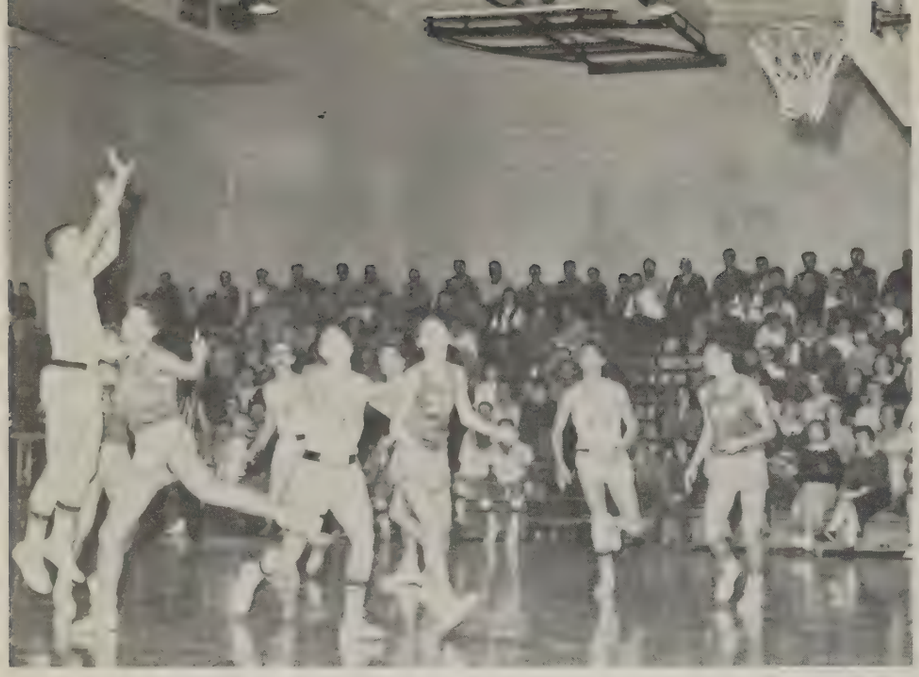

Dick Mossford makes a shot during cage contest at Buckeye.

ACTIV

Frank Lukuch concentrates on a game of chess.

Coach John Murphy presents Varsity letter to Mike Steingass at Football Banquet ceremonies.

Norbert Simon, Jeannie Stoskopf, and Barbara Dieterich in Dramatics Club production, "The Little Dog Laughed."

ITIES

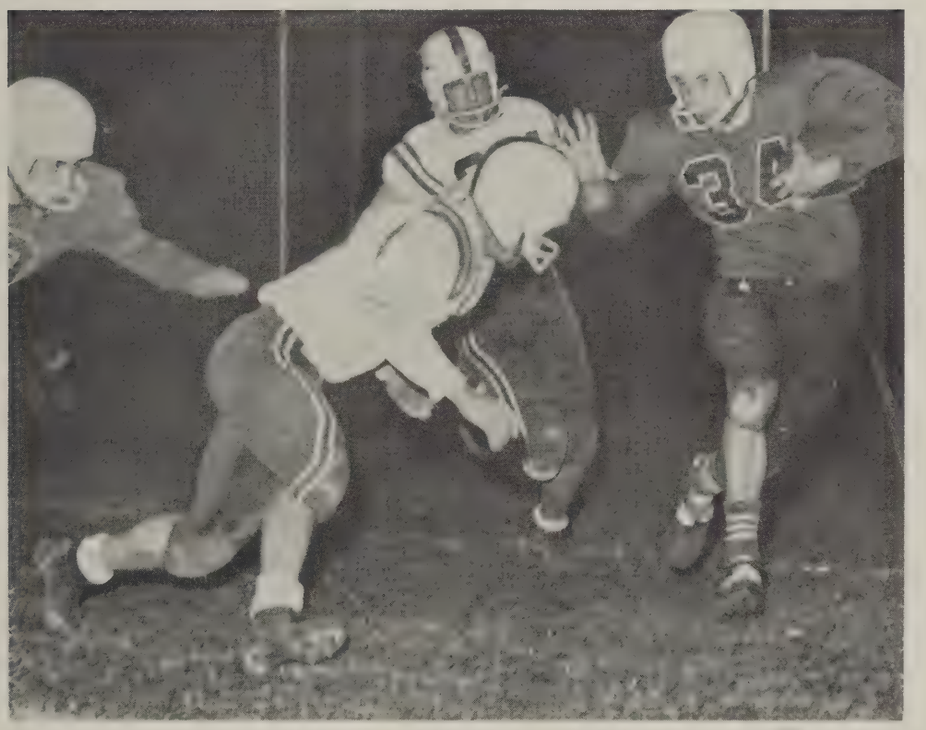

Jack Dunn and Jim Devine (both in white) attempt to dump opponent with ball.

Pete Neuzil, Pat Prechtel, and Barbara Dieterich in "Purge Polka" scene from "The Little Dog Laughed."

1958 FOOTBALL TEAM — TOP ROW: Fred Brugger, Dick Mossford, Frank Lukuch, Jim Elder, Jim Dangelo, Mike Steingass, Bill Swingle, Dave Wolfe, Tim Steingass, Cliff Marcellus, Bill Steingass, Tom Masters, Paul Gaydos, Jim Devine. SECOND ROW: Alfred Kiesel, Jim J. Thomas, David Parker, Bob E. Steingass, Frank Farkas, Bob J. Steingass, Jack Dunn, Ken Hill, Don Veres, Jim Dunkle, George Steffen. FIRST ROW: Steve Dina, Jim Leach, Wayne Kiesel, Richard Beard, Bill Kramer, Ford Steiner, George Gunkelman, Bob Burton, Jim A. Thomas, Alan Keller, David Hill.

1958 FOOTBALL COACHES: Bill Kovalchik, John Murphy, John Sbatella.

Jack Dunn (11) helps Mike Steingass (on ground) bring down an opponent as Tim Steingass looks on.

Mike Steingass (with ball) fights his way past would be tackler as Jim Dangelo (29) comes to his aid.

Homecoming Action: Mike Steingass (37) and Tim Steingass (3 2) follow through on assignments to divert attention as ball goes around end.

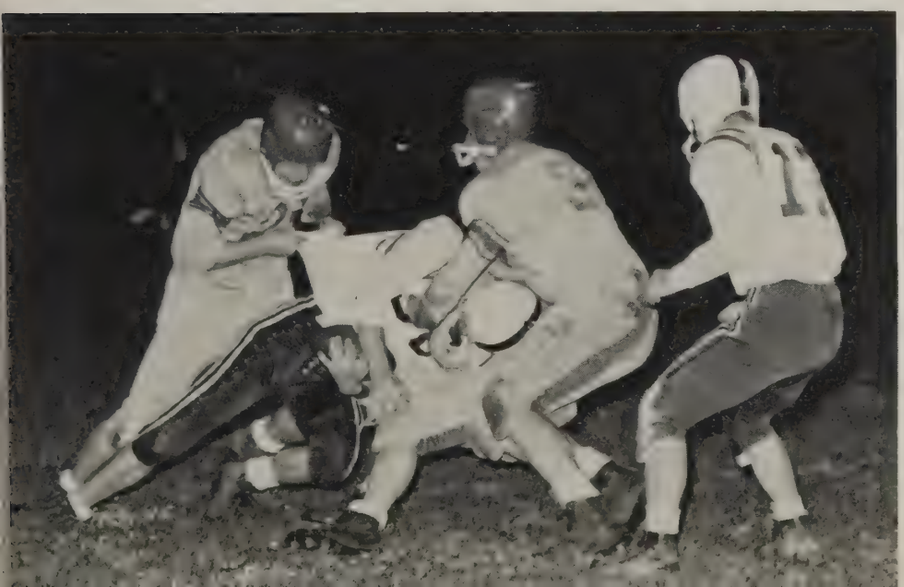

Buckeye player (with ball) fights tacklers to gain yardage during homecoming clash with Avon High.

VARSITY CHEERLEADERS: Sherrill Smith, Carol Swingle, Carol Flick, Margaret Kravanya.

1958 Football Record

Buckeye	26	Waynedale	6
Buckeye	6	South Amherst	14
Buckeye	18	Firelands	6
Buckeye	8	Avon	14
Buckeye	0	Brookside	24
Buckeye	2	Columbia	12
Buckeye	20	La Grange	0
Buckeye	6	Highland	6
Buckeye	12	Brunswick	14

SENIOR FOOTBALL LETTERMEN — BACK ROW: Jack Dunn, Eugene Galat, Otto Seitz, Jim Elder, Don Veres, Kenneth Hill. FRONT ROW: Dick Mossford, Jim Dangelo, Fred Brugger, Bill Swingle, Mike Steingass, Mr. Murphy.

A QUEEN IS CROWNED: Co-Captain Bill Swingle crowns 1958 Homecoming Queen, Betty Lou Schwartz, as attendant Barbara Aungst and escort Jim Elder look on. In foreground is Kimberly Meeks.

Attendants Barbara Aungst, Doris Muehlhaeusler (hidden from view), and Linda Zorn during Homecoming festivities.

1958 Homecoming

Attendant Doris Muehlhaeusler and escort Jim Dangelo walk through aisle formed by football players and the girls they escorted.

Attendants Karen Steingass, Dianna Dieterich, and Carol Flick watch Homecoming game.

1959 VARSITY BASKETBALL TEAM — STANDING: Coach Murphy, Jack Dunn, Norbert Simon, Jim Devine, Dick Mossford, Bill Swingle, Fred Brugger, Tim Steingass, Manager, Roger Koenig. KNEELING: Tom Masters, Cliff Marcellus, Bill Kramer, Mike Steingass, Jim Elder.

1959 Varsity Scores

Buckeye	44	Brunswick	50
Buckeye	57	Columbia	72
Buckeye	52	Seville	38
Buckeye	60	Black River	73
Buckeye	59	Lodi	56
Buckeye	61	LeRoy	62
Buckeye	47	Lorain St. Mary's	67
Buckeye	69	Boston	78
Buckeye	61	Highland	58
Buckeye	50	Brunswick	48
Buckeye	60	Seville	56
Buckeye	54	Black River	85
Buckeye	58	Lodi	53
Buckeye	59	LeRoy	73
Buckeye	55	Highland	61

1959 RESERVE BASKETBALL TEAM — STANDING: Norbert Simon, Jim Devine, Ron Pflaum, Tim Steingass, Bob E. Steingass, Glenn Campion. KNEELING: Steve Dina, Ray Lowe, Bill Kramer, Kent Stone, Don Beard.

1959 FRESHMAN BASKETBALL TEAM — STANDING: Coach Sbatella, Wayne Simon, Bob Neumeyer, Harry Schaefer, Jim A. Thomas, David Muntz. KNEELING: Steve Morlock, Jim J. Thomas, David Parker, George Gunkelman, Stefan Dianiska, Bill Yost.

Dick Mossford (41) shoots as Fred Brugger (43) moves in to cover for rebound.

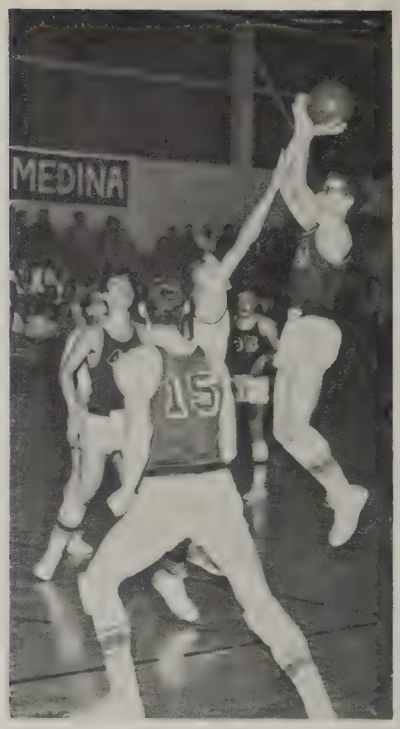

Tom Masters (with ball) makes a jump shot as Bill Swingle (15), Fred Brugger, and Mike Steingass (35) cover for him.

Dick Mossford (41) scores 2 points while Tom Masters and Bill Swingle watch.

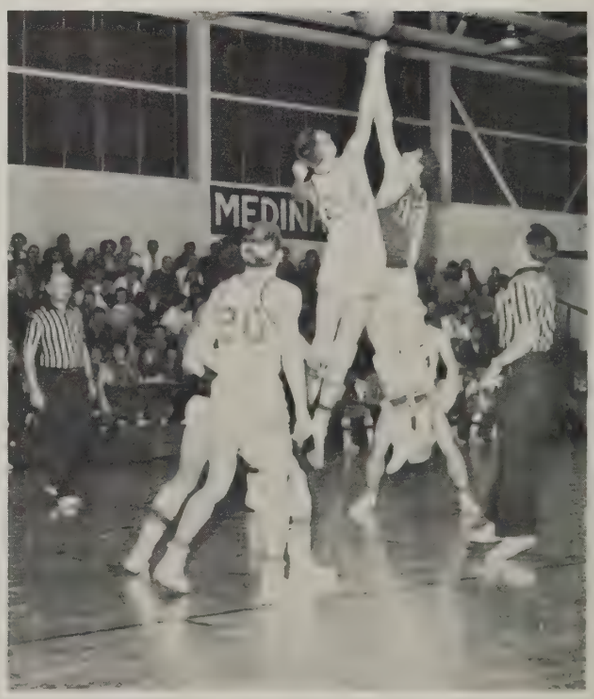

Bill Swingle (15) jumps ball against opponent during Holiday Tournament in Medina.

1959 VARSITY CHEERLEADERS: Sherrill Smith, Carol Swingle, Carol Flick, Margaret Kravanya.

1959 RESERVE CHEERLEADERS: Rita Brant, Karen Sidaway, Mary Zorn, Mary Ann Gunkelman.

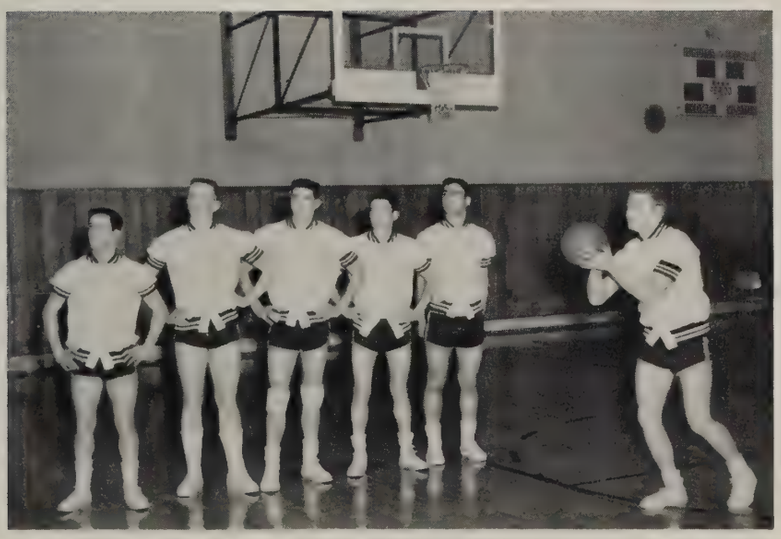

SENIOR LETTERMEN: Jack Dunn, Dick Mossford, Bill Swingle, Jim Elder, Fred Brugger, Mike Steingass.

NATIONAL HONOR SOCIETY — TOP ROW: Barbara Aungst, James Elder, David Sidaway, Peter Neuzil, Gary Miller, Carol Haumesser. SECOND ROW: Janet Gest, Sherrill Smith, Joanne Popa, Nancy Walling, Mary Bhin, Madeline Frate, Carol Chandler, Linda Zorn, Bonnie Hammon, Mrs. D'Amico. FRONT ROW: Margaret Kravanya, Jean Stoskopf, Barbara Dieterich, Dianna Dieterich, Evelyn Hutflies, Celia Starr.

President ..... JEAN STOSKOPF

Vice-President ..... BARBARA DIETERICH

Secretary ..... DIANNA DIETERICH

JUNIOR REPRESENTATIVES: Sherrill Smith, Jim Buddie.

REFLECTOR STAFF

EDITORS: Pete Neuzil, Dianna Dieterich

ADVISER: Mr. Harry C. Beard.

AD SALESMEN: Barbara Dieterich, Sandy Scherler, David Beard, Jane Smyth, John Kruggel, Judy Leach, Diane Stahl, Jean Stoskopf. SEATED: Janet Gest.

BUSINESS MANAGERS: Janet Gest, Karen Steingass.

THESPIAN TROUPE NO. 1608 — TOP ROW: David Beard, Erwin Taylor, Jim Buddie, Frank Lukuch, Norbert Simon, Peter Neuzil, Sherrill Smith. SECOND ROW: Mrs. Wolfe, Gloria Rising, Ruthann Smith, Loma Peek, Nancy Walling, Jean Stoskopf, Barbara Dieterich, Barbara Aungst, Barbara Jarolimek, Celia Starr, Linda Zorn. FRONT ROW: Sue Crabtree, Virginia Harrison, Pat Prechtel, Janice Buddie, Madeline Frate, Donna Fekete, Margaret Kravanya, Diana Johnson.

DRAMATICS CLUB — TOP ROW: Margaret Kravanya, Fred Swingle, Ken Hill, Jim Elder, Frank Lukuch, Norbert Simon, Pete Neuzil, Erwin Taylor, Jim Buddie, Jack Dunn, David Beard. THIRD ROW: Sandy Scherler, Marsha Kemp, Sharon Miller, Pat Lattig, Margery Foecking, Nancy Walling, Pat Prechtel, Winona Rollyson, Donna Gest, Linda Bramley, Virginia Harrison. SECOND ROW: Diana Johnson, Diane Stahl, Barbara Jarolimek, Brooke Maudsley, Carol Marcellus, Jean Stoskopf, Ruthann Smith, Barbara Dieterich, Barbara Aungst, Sherrill Smith, Janet Bartter, Loma Peek, Mary Zorn. FRONT ROW: Mrs. Wolfe, Janice Buddie, Sue Crabtree, Gloria Rising, Sharon Kaufman, Betty Roper, Celia Starr, Linda Zorn, Madeline Frate, Donna Fekete.

ACCOMPANISTS: Bill Kick, Betty Nichols, Sandy Scherler, Barbara Aungst, Mrs. Johnson, Director.

BOYS' QUARTET: Eugene Galat, Jim Elder, Jack Dunn, Bob Kiley.

GIRLS' GLEE CLUB — TOP ROW: Carol Flick, Betty Schwartz, Helen Witkowski, Mary Surrarrer, Donna Ernst, Nancy Walling, Betty Nichols, Ruthann Smith, Virginia Harrison, Marsha Kemp, Diane Stahl, Connie Zuber. THIRD ROW: Sherrill Smith, Sandy Meeks, Janice Gunkelman, Jane Gunkelman, Judy Abend, Donna Hilty, Madlyn Weigel, Elva Johnson, Karen Haas, Bonnie Hammon, Linda Calta, SECOND ROW: Judy Sauer, Barbara Aungst, Janet Gest, Rita Brant, Jessie Pierce, Sue Crabtree, Betty Haring, Donna Gest, Celia Starr, Betty Roper, Janet Bartter. FRONT ROW: Harriet Kemp, Belinda Cather, Vicky Ernst, Kathy Kenyon, Carol Marcellus, Joy Galat, Jean Stoskopf, Linda Zorn, Mary Zorn, Mary Ann Motznik, Sue Baish, Diana Johnson, Joanne Popa, Mary Ann Gunkelman, Mrs. Johnson.

CHOIR — BACK ROW: David Parker, Steve Dina, Bill Kick, Paul Gaydos, Eugene Galat, Jim Elder, Dick Mossford. THIRD ROW: Tom Mott, Madlyn Weigel, Virginia Harrison, Sherrill Smith, Marsha Kemp, Betty Nichols, Nancy Walling. SECOND ROW: George Gunkelman, Carol Flick, Diana Johnson, Janet Bartter, Donna Ernst, Janet Gest, Barbara Aungst. FRONT ROW: Harriet Kemp, Belinda Cather, Betty Schwartz, Mary Ann Gunkelman, Vicky Ernst, Kathy Kenyon, Joy Galat.

JUNIOR & SENIOR ENSEMBLE — BACK ROW: Donna Ernst, Betty Nichols, Joanne Popa, Celia Starr. FRONT ROW: Donna Hilty, Barbara Aungst, Diana Johnson, Janet Bartter, Jean Stoskopf.

FRESHMAN & SOPHOMORE ENSEMBLE — BACK ROW: Ruthann Smith, Rita Brant, Sue Crabtree, Vicky Ernst. FRONT ROW: Mary Ann Gunkelman, Betty Roper, Joy Galat, Mary Zorn.

CHOIR — TOP ROW: Bob Kiley, David Kiley, Jack Dunn, David Beard, Bob Burton, Willis Leach, Jim Dunkle. THIRD ROW: Donna Hilty, Elva Johnson, Karen Haas, Connie Zuber, Bonnie Hammon, Diane Stahl, Linda Calta, Steve Morlock: SECOND ROW: Jessie Pierce, Sue Crabtree, Betty Roper, Ruthann Smith, Fred Swingle. FRONT ROW: Jean Stoskopf, Linda Zorn, Mary Zorn, Mary Ann Motznik, Susan Baish, Joanne Popa, Mrs. Johnson.

BOYS' GLEE CLUB — TOP ROW: Paul Gaydos, David Parker, Jim Elder, Dick Mossford, Bob Kiley, Eugene Galat. SECOND ROW: Tom Mott, Steve Morlock, George Gunkelman, Bob Burton, David Kiley, Willis Leach. FRONT ROW: Bill Kick, Steve Dina, Jim Dunkle, Jack Dunn, David Beard, Fred Swingle, Mrs. Johnson.

BAND — BACK ROW: Steve Dina, Tom Mott. FOURTH ROW: Tom Kruggel, David Beard, Willis Leach, Bob Steingass, Bob Bacil Norman Broadsword. THIRD ROW: Gary Towne, Sharon Kaufman, Betty Roper, Kathy Yost, Evelyn Hutflies, Donna Gest. SEC OND ROW: Barbara Jarolimek, Carol Wurgler, Carol Stafinski, Jim Leach, Janice Buddie, Linda Bramley, Donald Beard. FRON ROW: Bob Gest, Harlene Bryenton, Dawn Beard, Janet Bartter, Kent Stone, Gloria Rising.

BAND — BACK ROW: Jon Steingass, Ray Lowe, Nancy Jo Mott. FOURTH ROW: Mary Ann Gunkelman, Joanne Popa, Nancy Motznik, Marvin Hibler, David Crocker, Wayne Wolff. THIRD ROW: Susan Seeley, Barbara Zinn, Bonnie Zinn, Aleen Hinkel, Bill Kick, Barbara Aungst, Sandy Meeks. SECOND ROW: Bob Jamison, Celia Starr, Diane Stahl, Jane Gunkelman, Janice Gunkelman, Judy Leach, Sandy Sherler, Mr. Reik. FRONT ROW: Karen Steingass, Janet Gest, Dianna Deutschlander, Wesley Hornung, Sandy Abram, Rosemarie Stanek.

SPECTRUM STAFF

BUSINESS STAFF: Sherrill Smith, Dick Mossford.

TYPISTS: Carol Flick, Loma Peek, Sandy Scherler.

EDITORS: Pete Neuzil, Jim Buddie.

REPORTERS — STANDING: Celia Starr, Linda Zorn, Ruthann Smith, Mr. John Sbatella, Adviser. SEATED: Mary Ann Gunkelman.

STUDENT COUNCIL — STANDING: Bob Kiley, Bob Pearson, Kent Stone, Tim Steingass. SEATED: Jim Buddie, Mary Zorn, Rita Brant, Dianna Dieterich, Jack Dunn, Norma Masters, Carol Swingle, Madeline Frate.

OFFICERS: Rita Brant, Treasurer; Jack Dunn, President; Dianna Dieterich, Vice-President; Norma Masters, Secretary.

F. F. A. — BACK ROW: Dale Dieterich, Tom Harr, Ken Michaels, Steve Morlock, Roger Everett, Tom Mott, Keven Neff, George Towne, Bill Hall. SECOND ROW: Richard Gunkelman, Bob Miscuda, Herbert Bagley, John Gayer, Harry Yost, Bob E. Steingass, Ken Frost, Bill Dangelo, Gary Towne, Dale Bartter. FRONT ROW: Larry Ward, Ford Steiner, Michael Witkowski, Richard Stentz, Wayne Frombaugh, Bruce Johannsen, Bill Steingass, John Kruggel, Robert Bacik, Greydon Turner.

OFFICERS — STANDING: Robert Bacik, Secretary; Bill Steingass, Sentinel; Larry Ward, Reporter; Greydon Turner, Student Adviser; Bob E. Steingass, Treasurer; Bruce Johannsen, President; Gary Towne, Vice-President.

F. H. A. CLUB — TOP ROW: Edith Mae Muntz, Martha Adcock, Karen Kramer, Jean Ingram, Jean Zwiefel, Precious Avent, Donna Knopf, Edith Miller, Alice Williams, Dianna Olds. THIRD ROW: Mary Ann Wohlschlager, Janice Gunkelman, Jane Gunkelman, Joan Metcki, Joyce Metcki, Anna Czuprun, Betty Dunn, Barbara Gant. SECOND ROW: Catherine Bagley, Eleanor Bihn, Alice Gravenstreter, Karen Haas, Judy Abend, Jean Metcki, Karen Sidaway, Barbara Miller, Marsha Medley, Norma Masters, Advisor, Mrs. Klein. FIRST ROW: Jeanette Hibler, Sallie Elder, Barbara Swartzbaugh, Frances Brophy.

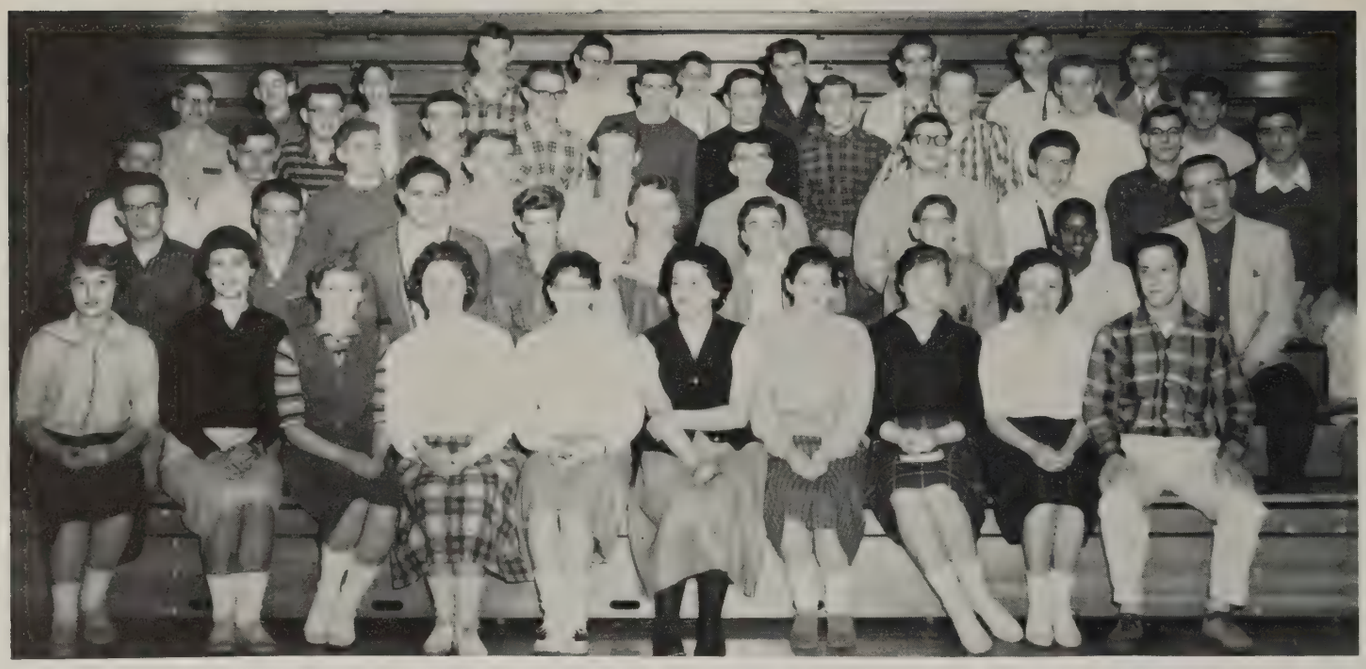

CHESS CLUB — TOP ROW: Fred Swingle, Dale Bartter, Dale Hayden, Roger Koenig, Roy Steffen, Gary Gundlach, Jim Devine, Steve Dina, Wade Dolamore. FOURTH ROW: Eugene Canfield, Ronald Wagner, Richard Beard, Eugene Galat, Bill Swingle, Jim Elder, David Beard, Dick Mossford, Mike Steingass, Kenneth Turk. THIRD ROW: Jim Leach, Jerome Cimbulich, George Gunkelman, Jim Dunkle, Neil Prechtel, Ken Hill, Frank Lukuch, Alan Keller, Cliff Marcellus, Fred Brugger. SECOND ROW: Willis Leach, Jim A. Thomas, Otto Seitz, Arthur Haas, Alfred Kiesel, Francis Wise, Donald Geshwilm, Jim J. Thomas, Mr. Wurstle. FRONT ROW: Brooke Maudsley, Jane Smyth, Barbara Burrow, Bonnie Hammon, Barbara Jenne, Shirley Wuebker, Lynn Lepley, Pat Prechtel, Sherrill Smith, Jack Dunn.

F. T. A. CLUB — TOP ROW: Jim Buddie, Ron Pflaum, Mike Steingass, Dick Mossford, Bill Swingle, Jim Dangelo, Frank Lukuch, Dale Hayden, Bill Kick. THIRD ROW: George Lewis, Winona Rollyson, Barbara Aungst, Barbara Kopp, Carol Wurgler, Mary Bihn, Donna Gest, Karen Steingass, Pat Dunkel, Pete Neuzil. SECOND ROW: Advisor, Mr. Haumesser, Pat Prechtel, Celia Starr, Sue Seely, Janet Gest, Ruth Anne Smith, Joanne Popa, Karen Sidaway, Janet Bartter, Bonnie Hammon, Dianne Johnson. FIRST ROW: Sherrill Smith, Carol Chandler, Marsha Kemp, Mary Ann Gunkelman, Judy Leach, Kathy Kenyon, Marsha Medley, Barbara Miller.

HI-Y CLUB — TOP ROW: Jim Buddie, Cliff Marcellus, Mike Steingass, Tom Molino, Ken Carver. SECOND ROW: Alan Keller, Paul Gaydos, Bill Swingle, Frank Lukuch, Neil Prechtel, Dick Mossford. FRONT ROW: Mr. Tosi, Jim Highman, Jack Dunn, Ken Hill, David Beard, Bob Kiley.

Y-TEENS CLUB — TOP ROW: Pat Cogar, Sandy Schaefer, Susan Seeley, Betty Nichols, Francis Brophy, Nancy Walling, Carol Wurgler, Diane Stahl, Clara Pierce, Doris Muehlhaeusler, Rita Neumeyer, Rose Houghtaling, Betty Pierce. THIRD ROW: Ruth Claycomb, Sandy Scherler, Virginia Harrison, Jane Smyth, Barbara Kopp, Karen Steingass, Barbara Burrow, Barbara Jenne, Linda Zorn, Pat Prechtel, Sherrill Smith, Marsha Kemp, Barbara Jarolimek. SECOND ROW: Karen Kramer, Anna Czuprun, Bonnie Hammon, Brooke Maudsley, Pat Dunkel, Donna Knopf, Gladys Maxworthy, Edith Miller, Joyce Bunch, Barbara Swartzbaugh, Janet Bartter, Diana Johnson, Betty Schwartz, Mrs. Stands. FRONT ROW: Sandy Meeks, Norma Masters, Betty Miller, Marsha Medley, Carol Flick, Evelyn Hutflies, Jean Stoskopf, Barbara Dieterich, Donna Hilty, Judy Leach, Harriet Kemp.

Y-TEENS CLUB — TOP ROW: Linda Bramley, Winona Rollyson, Rita Brant, Sharon Miller, Kay Gundlach, Carolyn Long, Sally Cline, Karen Sidaway. THIRD ROW: Verna Knipl, Judy Abend, Jessie Pierce, Joan Thomas, Carol Marcellus, Judy Sauer, Alice Williams, Gloria Rising, Linda Lang. SECOND ROW: Diane Seeley, Connie Zuber, Kathy Collins, Betty Roper, Sue Crabtree, Mary Zorn, Judy Halada, Sharon Kaufman, Barbara Miller, Donna Seeley, Mrs. Stands. FRONT ROW: Helen Witkowski, Vicky Dangelo, Judy Anthony, Belinda Cather, Pat Frank, Janice Buddie, Carol Swingle, Kathy Kenyon.

SENIOR CLASS OFFICERS: Janet Gest, Treasurer; Karen Steingass, Secretary; Barbara Aungst, President; Jim Elder, Vice-President.

Upperclass Officers

JUNIOR CLASS OFFICERS: Pat Prechtel, Treasurer; Marsha Kemp, Secretary; Gary Miller, President; Nancy Walling, Vice-President.

SUNOCO®

GULF

SHELL

ADVERTISING

PEPSI-COLA

FORD

CHEVROLET

Congratulations and Best Wishes
to the Class of 1959

THE PERMOLD CO.

Medina, Ohio

Compliments of

L. W. Kelley Company

Medina, Ohio

Bohaty & Son

North of Medina, on U. S. Route 42
A Safe Place to Buy
Everything Guaranteed
Largest Choice - Lowest Prices

PArk 3-4191 Medina, Ohio

Nicodemus Cleaners

Drive-Inn Service

Tailoring - Oderless Cleaning
Complete Home Service - Rug Cleaning

714 West Liberty Street
Phone PArk 3-8441 Medina, Ohio

Mack's, Inc.

Building Material

Valley City, Ohio

HUnter 3-2676

HARRY SCHAEFER ELECTRIC CO.

APPLIANCES

Electric Motor Repair

Plumbing & Heating

Phone PArk 2-6180 Medina, Ohio

Compliments of

BAUER FUNERAL HOME

Phone HUnter 3-2244

Valley City, Ohio

Beard's Lumber

Lumber - Building Supplies

Route No. 3 — Box 262

PArk 2-4264 Medina, Ohio

Compliments of

Gehring's Shell Service

Phone PArk 2-4180

Litchfield, Ohio

Lawrence Memorial

"Rock of Ages" Dealer

Medina, Ohio

Compliments of

Field's Barber Shop

Across from Medina Jr. High School

Phone PArk 2-0855 Medina, Ohio

Sales & Repair

Musical Instruments

GEORGE POLIVKA

PArk 3-6106 Medina, Ohio

Compliments of

ROYAL
CREST
FARM
DAIRY

BElmont 6-3345

Columbia Station, Ohio

Compliments of

The Bennett Lumber Co.

342 East Smith Road

Phone PArk 2-1567

Medina, Ohio

Lady Ann Beauty Salon

Medina PArk 2-6531

Hazel Bloom, Proprietor

218 North Court Street

Neal Emmons
Builder Contractor

Poll Buildings

Sales & Erection Service

Phone PArk 2-0167 R. 1 Seville

Compliments of

Howard W. Bauer

Roofing & Heating

Phone PArk 2-0022 Medina, Ohio

Savings Deposit Bank

MEMBER FEDERAL RESERVE SYSTEM

Medina, Ohio

Valley City Atlantic Service

Imperial Gas

General Auto Repair - Lubrication
Battery - Tires - Tubes
Allis-Chalmers Tractors - Parts & Service

Road Service - Towing
HUnter 3-2996

STAN'S STUDIO, INC.

CLEVELAND'S LARGEST AND FINEST

OFFICIAL YEARBOOK PHOTOGRAPHERS

PORTRAITS, WEDDINGS AND CANDIDS

At Prices You Can Afford

3025 WEST 25TH STREET MAIN 1-7066

Maytag Washers Dutch Boy Paints

Medina's Oldest and Largest Hardware

Medina Hardware Co.

225 South Court Street

Medina, Ohio

Best Wishes to Class of '59

Schindler's Meat Market

Medina Shopping Center

Choice Meats

841 North Court PArk 2-6002

Medina, Ohio

Allis Chalmers Sales & Service

Schaefer's Garage

Intersection State Routes 57 & 76 & 30

R. D. 2, Belden, Ohio

Grafton 2195 Grafton, Ohio

Sportsman's Shop

Complete Line of
Sporting Equipment, Toys & Games

We give team price on all athletic goods

110 West Liberty Street
Medina, Ohio

FOLLOW THE STEPS TO — — — —

B. H. L. Elevator

Phone Brunswick CAnal 5-3131

VALLEY CITY, OHIO

Lloyd's Sinclair Service

426 South Court Street

PArk 2-8861 Medina, Ohio

Compliments of

R. D. Graves

Wholesale & Retail
Custom Slaughtering

Phone CEnter 8-6225
Strongsville, Ohio

Compliments of

Ann & Andy

Phone BElmont 6-8201

Columbia Station, Ohio

Compliments of

Roeper's Steak House

Shudy's Delicatessen & Beverage Store

Pearl Road Phone CEnter 8-6710

Strongsville, Ohio

Compliments of

Strongsville Sunoco

14569 Pearl Road

ELM FARM MILK COMPANY

A Complete Line of Milk
and Ice Cream

Guernsey & Vitamin D
Homogenized Milk

Ice Cream and Swiss Cheese
at Our Store

Lafayette Road

PArk 3-8044 Medina, Ohio

MEN'S AND BOYS' WEAR

The Squire's Shop

WE RENT DRESS SUITS

Medina PArk 3-7742

Medina Shopping Center

Wolff Bros. Co.

Plumbing - Heating - Electric

Sales & Service

Rural Route #6 Box 365

Medina, Ohio

Phone PArk 2-3221

Compliments of

Johnson's Store and Barber Shop

Phone PArk 2-3212

Abbeyville, Ohio

Well Drilling 4" to 10" Holes

Water — Gas

R. E. Mack

Valley City, Ohio

Phone HUnter 3-2928

Compliments of

Litchfield Gulf Service

Litchfield, Ohio Phone PArk 2-4242

Allen Highman, Dealer

Compliments of

Shangri-La Rest Home

"Ohio's Finest

Route 6 Medina, Ohio

Phone Valley City HU 3-2842

Compliments of

Gordon's Garage

229 East Liberty Street

Phone PArk 2-2591

Compliments of

Pauline's Beauty Shop

Route 303 HUnter 3-2706

Valley City, Ohio

Compliments of

Stuart Zacharias

Excavation & Tile Ditching

HUnter 3-2532

Valley City, Ohio

Compliments of

Hausted Manufacturing

Hospital Equipment

Medina, Ohio

Compliments of

Schindler's Barber Shop

On The Square

In Litchfield

Russ Floor Covering

Sales & Service

Carpet - Linoleum - Tile
Ceramic & Plastic Wall Tile
Formica & Vinyl Sink Tops
Shades - Venetian Blinds - Traverse Rods

221 East Homestead Street

Ph. PA 3-8271 Medina, Ohio

Clara's Restaurant

Route 18 — Medina, Ohio

Pure Oil Products
Home Cooked Meals
Chicken in the Basket - Chicken Dinners

Open 24 Hours Daily

Compliments of

Park Shell

60 Public Square PArk 2-8591
Medina, Ohio

Compliments of

Morton & Lutz Men's Shop

Medina, Ohio

Compliments of

House's Flower

Flowers By Wire

Phone PArk 3-8944
234 North Broadway
Medina, Ohio

Compliments of

Pflaum's Food-Way

HUnter 3-2631

Valley City, Ohio

Compliments of

Automotive Parts Service

G. C. Colburn Insurance Agency

If It Is Insurance We Have It

426 East Friendship Street

Telephones
Office PArk 2-7522
H. Linn PArk 2-7794
J. Hawkins PArk 3-5314

The Best People

In The World Read

The

Medina County Gazette

Valley City, Ohio
Compliments of

Mack's

Hardware — Appliances
Bottled Gas Service

HUnter 3-2666

Mumford's Garage

Sporting Equipment

Fishing Tackle - Guns and Ammunition
General Auto Repairing
D. W. Mumford, Owner
Medina PA 2-3274
Litchfield, Ohio Chatham NO 7-2540

Compliments of

Medina-Cleveland Freight Line

Medina, Ohio

Compliments of

Jake's Gulf Service

427 North Court Street

Medina, Ohio

Compliments of

Beck Bros. Hardware

The Store Where Friendly Service Never Ends

Thomas & Hilty

Meats — General Merchandise — Groceries — Paint — Drugs

Hardware

We Handle Only Merchandise Of Highest Quality

At The Lowest Possible Prices To You

HUnter 3-2541 Valley City, Ohio

Compliments of

The Woods Tavern

Corner of Main & Lawn Streets

Valley City, Ohio

Phone HUnter 3-2622

Miller's Sunoco Station

203 West Lafayette Road

Prompt & Courteous Service

Compliments of

A. I. ROOT COMPANY

MEDINA, OHIO

CRACKER BARREL

Food-way

Open Sunday Till 7

The Store That Has Everything

PArk 3-0122 Medina, Ohio

Yost's Barber Shop

HUnter 3-2283

Compliments of

Medina Livestock Auction

Sale Every Saturday

Owned & Managed By
Carl Frambach & Sons

Phone PArk 2-6181
Medina, Ohio

Phone HUnter 3-2122

Gas and Oil Well Service

Swabbing - Bailing - Plugging

J. C. MOSSFORD

Valley City, Ohio

Compliments of

Waite & Son

Funeral Directors Since 1902

Phone PArk 2-1591 Medina, Ohio

Compliments of

A & B MARKET

—PHONES—

Medina - PArk 3-5261

Chatham - NOrth 7-2531

Litchfield, Ohio

Compliments of

BOND BUICK

Phone PArk 2-8261

120 West Liberty Street

Medina, Ohio

Ye Olde Homestead

Featuring Italian Food

Pizza - Spaghetti

Open 'Till 2:30 A. M. Everyday

Including Sundays

Route 18 - PArk 2-8711

Medina, Ohio

Gunkelman Clothing Store

Home of Quality Clothing and Shoes

Medina, Ohio

Portable Welding Service

Ken Vormelker

Litchfield, Ohio

Tubb's Insurance Agency, Inc.

Real Estate and Insurance

Medina, Ohio

Evelyn's

Floral and Gift Center
Hallmark Greetings

108 Manhattan Drive
Brunswick, Ohio

Flowers For All Occasions

Corsages — Complete Wedding Service

CA 5-4646 Evening or Sun HU 3-2762

Simple Simon

Featuring: Chicken-in-the-Basket

Take Out or Eat Here

Open Till 2:30 A.M.!

PArk 2-8635

Route 18 Medina, Ohio

Compliments of

The Medina County Bank

LODI AND VALLEY CITY, OHIO

Member F. D. I. C.

Medina Food Processing

Meat - Groceries - Ice Cream

Lockers - Meat Processing

Phone PArk 3-7791

110 Medina Street Medina, Ohio

Compliments of

Schmidt's Texaco

Compliments of

Sam and Kay's Tavern

Phone HUnter 3-2622

Valley City, Ohio

Compliments of

Fred and Glen's Barber Shop

107 West Liberty Street

Phone PArk 2-4361 Medina, Ohio

Compliments of

Buckeye Motor & Refrigeration

Whirlpool - Kelvinator

Medina, Ohio

Flowers for All Occasions

Orban's

Wadsworth FEderal 5-1557

Weymouth Road

Phone PArk 3-8502

Compliments of

MEDINA FARMERS EXCHANGE

Medina, Ohio

Akins Radio Service

Radio & TV Sales & Service

25300 Akins Drive

Columbia Station, Ohio

BE 6-3264, RI 8-2777

Grether's Pure Oil

202 North Court Street

Phone PArk 2-8641 Medina, Ohio

WIBLE PONTIAC-CADILLAC, INC.

321 South Court Street

Phone PArk 3-4741 Medina, Ohio

S & E PLUMBING & HEATING

Crane Plumbing Fixtures

Moncrief Furnaces

Rheem Hot Water Tanks

Burnam Boilers

Prompt 24 Hour Service

Office — 123 Lafayette

PArk 2-4324 —Phone— PArk2-2972

Compliments of

The James Lumber Co.

12565 Prospect Road

Phone CEnter 8-7773

Strongsville, Ohio

Poorman Contractor

Masonry and Concrete Construction

PArk 2-0235 Medina, Ohio

COMPLIMENTS OF

PHONE MEDINA
PArk 2-3273

PHONE CHATHAM
NOrth 7-2551

Litchfield Exchange Co.

LITCHFIELD, OHIO

Compliments of

Soda Grille

ANDY LAWRENCE

Fountain Service - Lunches - Dinners

Valley City, Ohio

Compliments of

Feckley Auto Sales

'59 Ford

High Style - Low Cost

Over 29 Years a Ford Dealer

Compliments of

ZELMA & CLARENCE ALLISON

Griesinger's Shoe Store

Medina, Ohio

S. B. Rickard Insurance Agency

Harry Wilson - John J. Wilson

Agents

36 Public Square Medina, Ohio

Compliments of

George's Barber Shop

Two Barbers to Serve You

Located at the Corner of Route No. 42
and Manhattan Square
in Brunswick, Ohio

Phone CAnal 5-3187

Our Best Wishes to

The Class of 1959

Lance & Co.

Insurance - Real Estate

Medina & Brunswick

Compliments of

YORK SHELL SERVICE

SHELL

Routes 18 & 57 West Mallet Creek

Phone PArk 2-4138

Patronize Our Advertisers

They Make This Yearbook Possible

PATRONS

Anderson Drug

Barth & Bradford

Gensemer Funeral Home

Hanshue Auto Co.

Medina Laundry

George F. Reinhardt Co.

Mr. & Mrs. E. M. Steingass

Henry E. Laribee & Clark R. Cooper

Mr. & Mrs. George B. Stoskopf

Mr. & Mrs. C. L. Neuzil

PATRONS

ABBOTS TOOL RENTAL

MR. & MRS. HARRY C. BEARD

HARLAN BRYENTON

HAROLD FLICK

MR. & MRS. HOWARD GEST

MR. & MRS. GEORGE STAHL

LAWRENCE STARR

DONALD YOST

DRS. GALIN, LANDESMAN, & PETERS

CHARLES P. COURTNEY, Attorney

CRONK & REINHARDT

MR. & MRS. SAM DIETERICH

MR. & MRS. WALTER DIETERICH

INDEX

Abend, Judy 44,61,69,73
Adcock, Martha 38,69
Allen, Bernita 16,38
Anthony, Judy 15,38,73
Aungst, Barbara 18,53,58,60,61,62, 65,71,74
Avent, Precious 44,69
Bacik, Robert 32,64,68
Bagley, Catherine 44,69
Bagley, Herbert 32,68
Baish, Susan 44,61,63
Bartter, Dale 44,68,70
Bartter, Janet 16,32,60,61,62,64,71,73
Beard, David 18,59,60,63,64,70,72
Beard, Richard 44,50,70
Bell, Terry 18
Beran, Wilma 32
Bihn, Eleanor 38,69
Bihn, Mary 32,58,71
Bramley, Linda 38,60,64,73
Brant, Rita 44,57,61,67,73
Brophy, Frances 32,69,73
Brugger, Fred 18,50,52,54,56,57,70
Buddie, James 32,60,66,67,71,72
Buddie, Janice 38,60,64,73
Bunch, Joyce 32,73
Burrow, Barbara 32,70,73
Calta, Linda 18,61,63
Calvert, David 44
Campion, Glenn 38,55
Canfield, Eugene 44,70
Canfield, Gerald 32
Carver, Kenneth 32,72
Cather, Belinda 44,61,62,73
Chandler, Carol 19,58,71
Cimbulich, Jerome 44,70
Claycomb, Ruth 32,73
Cline, Sally 44,73
Cochran, Dan 38
Cogar, Patricia 32,73
Collins, Kathy 44,73
Crabtree, Sue 38,60,61,63,73
Crowe, Norman 38
Czuprun, Anna 19,69,73
Dangelo, Bill 38,68
Dangelo, James 19,50,51,52,53,71
Dangelo, Vicky 44,73
Daniels, Ronald 32
Devine, James 38,50,54,55,70
Dianiska, Stefan 44,55
Diesch, Marilyn 38
Dieterich, Barbara 19,58,59,60,73
Dieterich, Dale 44,68
Dieterich, Dianna 19,53,58,59,67
Dina, Steve 38,50,55,62,64,70
Dolamore, Wade 38,70
Dunkel, Jim 44,50,63,70
Dunkel, Pat 32,71,73
Dunn, Betty 38,69
Dunn, Daniel 44
Dunn, John 20,50,51,52,54,57,60, 61,63,67,70,72
Elder, James 20,50,52,53,54,57,58 60,61,62,70,74
Elder, Sally 38,69
Ernst, Donna 20,61,62
Ernst, Vicky 44,61,62
Everett, Roger 38,68
Evett, Margaret 39
Farkas, Frank 39,50
Faulknier, Wanda 39
Fekete, Donna 16,33,60
Fekete, Samuel 44
Flick, Carol 20,52,53,57,61,62,66,73
Frank, Mike 45
Foecking, Margery 33,60
Frank, Mike 45
Frank, Pat 39,73
Frate, Madeline 15,33,58,60,67
Frederick, Earnest 39
French, James 37,39
Fries, David 33
Frombaugh, Wayne 33,68
Frost, Kenneth 39,68
Galat, Eugene 20,52,61,62,70
Galat, Joy 43,45,61,62
Gant, Barbara 45,69
Gaydos, Paul 39,50,62,72
Gayer, John 33,68
Gaynor, Jim 45
Gerchak, Judy 45
Geshwilm, Donald 45,70
Gest, Donna 16,39,60,61,63,64,71
Gest, Janet 16,21,58,59,61,62,65,71,74
Gravenstreter, Alice 39,69
Gundlach, Gary 33,70
Gundlach, Kay 45,73
Gunkelman, George 45,50,55,62,70
Gunkelman, Jane 45,61,65,69
Gunkelman, Janice 45,61,65,69
Gunkelman, Mary Ann 34,39,57,61, 62,65,66,71
Gunkelman, Richard 45,68
Halada, Judy 39,73
Hall, Bill 45,68
Hammon, Bonnie 33,58,61,63,70,71,73
Haring, Betty 39,61,63
Haring, Joyce 21
Harr, Tom 33,68
Harrison, Virginia 33,60,61,62,73
Hass, Arthur 45,70
Hass, Karen 39,61,63,69
Haumesser, Carol 21,58
Hayden, Dale 39,70,71
Helton, Carol 16,39
Hibler, Jeanette 33,69
Hibler, Ronald 39
Highman, James 21,72

Highman, Paul 45
Hill, David 39,50
Hill, Kenneth 21,50,52,60,70,72
Hilty, Donna 22,61,63,73
Holda, Virginia 16,22
Houghtaling, Laura 16,39
Houghtaling, Rose 22,73
Hunter, Bravell 40
Hutflies, Evelyn 22,58,64,73
Ingram, Jean 16,40,69
Jarolimek, Barbara 33,60,64,73
Jenne, Barbara 33,70,73
Johannsen, Bruce 23,68
Johnson, Diana 33,60,61,62,71,73
Johnson, Elva 45,61,63
Johnson, Thomas 23
Johnston, Mary 23
Johnston, Richard 40
Kaufman, Sharon 40,60,64,73
Keller, Alan 33,50,70,72
Kemp, Harriet 33,61,62,73
Kemp, Marsha 33,60,61,62,71,73,74
Kenyon, Kathy 40,61,62,71,73
Kick Bill 40,62,65,71
Kiesel, Alfred 40,50,70
Kiesel, Wayne 45,50
Kiley, David 33,63,72
Kiley, Robert 33,61,63,67
Klooz, Larry 40
Knipl, Verna 40,73
Knopf, Donna 33,69,73
Koenig, Roger 40,54,70
Kopp, Barbara 23,71,73
Koss, Beverly 24
Kramer, Karen 34,69,73
Kramer, William 40,50,54,55
Kravanya, Margaret 34,52,57,58,60
Kruggel, John 24,59,68
Lang, Linda 45,73
Lattig, Patricia 40,60
Leach, Jim 45,50,64,70
Leach, Judy 24,59,65,71,73
Leach, Willis 34,63,64,70
Lepley, Lynn 45,70
Lewis, George 34,71
Long, Carolyn 40,73
Lowe, Ray 40,55,65
Lukuch, Frank 34,50,60,70,71,72
Marcellus, Carol 45,60,61,73
Marcellus, Cliff 34,50,54,70,72
Marinan, Ronald 24
Masters, Norma 25,67,69,73
Masters, Tom 37,40,50,54,56
Matecki, Jean 45,69
Matecki, Joan 41,69
Matecki, Joyce 41,69
Maudsley, Brooke 34,60,70,73
Maxworthy, Gladys 34,73
Medley, Marsha 25,69,71,73
Meeks, Sandra 25,65,73
Meneely, Jim 34
Michaels, Kenneth 41,68
Miller, Barbara 41,69,71,73
Miller, Betty Lou 25,73
Miller, Edith 34,69,73
Miller, Gary 34,58,74
Miller, Sharon 43,46,60,73
Mirka, Margaret 34
Miscuda, Bob 46,68
Molino, Thomas 26,72
Mooney, Linda 46
Moore, Glenna 34
Moore, Ray 46
Morlock, Steve 46,55,63,68
Mossford, Richard 26,50,52,54,56,57, 62,66,70,71,72
Mott, Tom 26,62,64,68
Motznik, Mary Ann 46,61,63
Muehlhaeusler, Doris 26,53,73
Muntz, David 46,55
Muntz, Edith 34,69
Neff, Gary 46
Neff, Keven 41,68
Neff, Tom 34
Neumeyer, Bob 46,55
Nrumeyer, Rita 26,73
Neuzil, Peter 27,58,59,60,66,71
Nichols, Betty 34,61,62,73
Nichols, Carol 35
Nilges, Mary 46
Olds, Diana 35,69
Parker, David 46,50,55,62
Patchin, David 46
Pearson, Bob 46,67
Peek, Loma 35,60,66
Pflaum, Ron 41,55,71
Pierce, Betty 35,73
Pierce, Clara 27,73
Pierce, Jessie 46,61,63,73
Popa, Joanne 35,58,61,63,65,71
Prechtel, Neil 27,70,72
Prechtel, Pat 35,60,70,71,73,74
Rising, Gloria 41,60,64,73
Rollyson, Winona 41,60,71,73
Roper, Betty 46,60,61,63,64,73
Sauer, Judy 41,62,73
Schaefer, Harry 46,55
Schaefer, Sandra 35,73
Scherler, Sandra 35,59,60,65,66,73
Schlick, Bill 35
Schwartz, Betty 27,53,61,62,73
Seeley, Diane 46,73
Seeley, Donna 46,73
Seeley, Susan 35,65,71,73
Seitz, Otto 27,52,70
Sidaway, David 28,58
Sidaway, Karen 41,57,69,71,73
Simon, Norbert 41,54,55,60
Simon, Wayne 46,55

Singer, Lola 41
Smith, Ruthann 41,60,61,63,66,71
Smith, Sherrill 35,52,57,58,60,61, 62,66,70,71,73
Smyth, Jane 35,59,70,73
Smyth, Janet 35
Stahl, Diane 28,59,60,61,63,65,73
Starr, Celia 16,28,58,60,61,63,65,66,71
Steffen, George 41,50
Steffen Roy 41,70
Steiner, Ford 46,50,68
Steingass, Bill 42,50,68
Steingass, Bob E. 42,50,55,64,68
Steingass, Bob J. 37,42,50
Steingass, Karen 28,53,59,65,71,73,74
Steingass, Mike 28,50,51,52,54,56, 57,70,71,72
Steingass, Tim 42,50,51,54,55,67
Stentz, Richard 35,68
Stone, Kent 42,55,64,67
Stoskopf, Jean 29,58,59,60,61,63,73
Surrarrer, Mary 47,61
Swartzbaugh, Barbara 29,69,73
Swartzbaugh, Beverly 47
Swingle, Anita 47
Swingle, Bill 29,50,52,53,54,56, 57,70,71,72
Swingle, Carol 42,52,57,67,73
Swingle, Frederick 47,60,63,70
Taylor, Erwin 29,60
Thomas, Jim A. 47,50,55,70
Thomas, Jim J. 47,50,55,70
Thomas, Joan 16,42,73
Thomas, Mattie 42
Towne, Gary 42,64,68
Towne, George 29,68
Turk, Kenneth 47,70
Turner, Greydon 42,68
Vance, Ogel 47
Veres, Donald 30,50,52
Veres, Donna 30
Wagner, Ronald 47,70
Waicak, Barbeth 47
Wallace, David 42
Wallace, Douglas 42
Walling, Nancy 35,58,60,61,62,73,74
Walter, Bob 47
Walter, Charles 30
Walter, Martin 47
Ward, Larry 42,68
Weigel, Madlyn 35,61,62
Williams, Alice 42,69,73
Williams, Tom 47
Winterfield, Ruth 30
Wise, Francis 42,70
Witkowski, Helen 47,61,73
Witkowski, Michael 42,68
Wohlschlager, Mary Ann 47,69
Wuebker, Shirley 47,70
Yost, Billy 43,47,55
Yost, Harry 42,68
Yost, Kathleen 47,64
Zorn, Linda 30,53,58,60,61,63,66,73
Zorn, Mary 47,57,60,61,63,67,73
Zuber, Connie 47,61,63,73
Zweifel, Jean 42,69

FACULTY

Basinger, Mrs. Edith 15
Beard, Mr. Harry C. 12,59
Brophy, Mr. Glenn 16
D'Amico, Mrs. Pauline 12,58
Foster, Mrs. Ann 12
Hammon, Mrs. Mabel 12
Haumesser, Mr. William 12,71
Hawkins, Mr. James 12
Johnson, Mrs. Elfreda 13,61,63
Keller, Mrs. Carli 16
Kimble, Mr. Russel 16
Klein, Mrs. Barbara 13,69
Koppes, Mr. Virgil 13
Kovalchik, Mr. William 50
Leach, Mrs. Eunice 13
Miller, Mrs. Lucille 16
Murphy, Mr. John 13,50,54
Naragon, Mr. L. E. 10
Parker, Mrs. Violet 16
Reik, Mr. Walter 13,65
Salisbury, Mr. Robert 11
Sbatella, Mr. John 14,50,55,66
Stands, Mrs. Louise 14,73
Swisher, Miss Lois 14
Tosi, Mr. Louis 14,72
Wolfe, Mrs. Faun 14,60
Wurstle, Mr. Herbert 14,70

Annuals of Distinction

FOR OVER TWENTY YEARS

HIGH SCHOOL
COLLEGE
UNIVERSITY
ANNUALS

artistically created by master craftsmen

Walsworth

PUBLISHING COMPANY
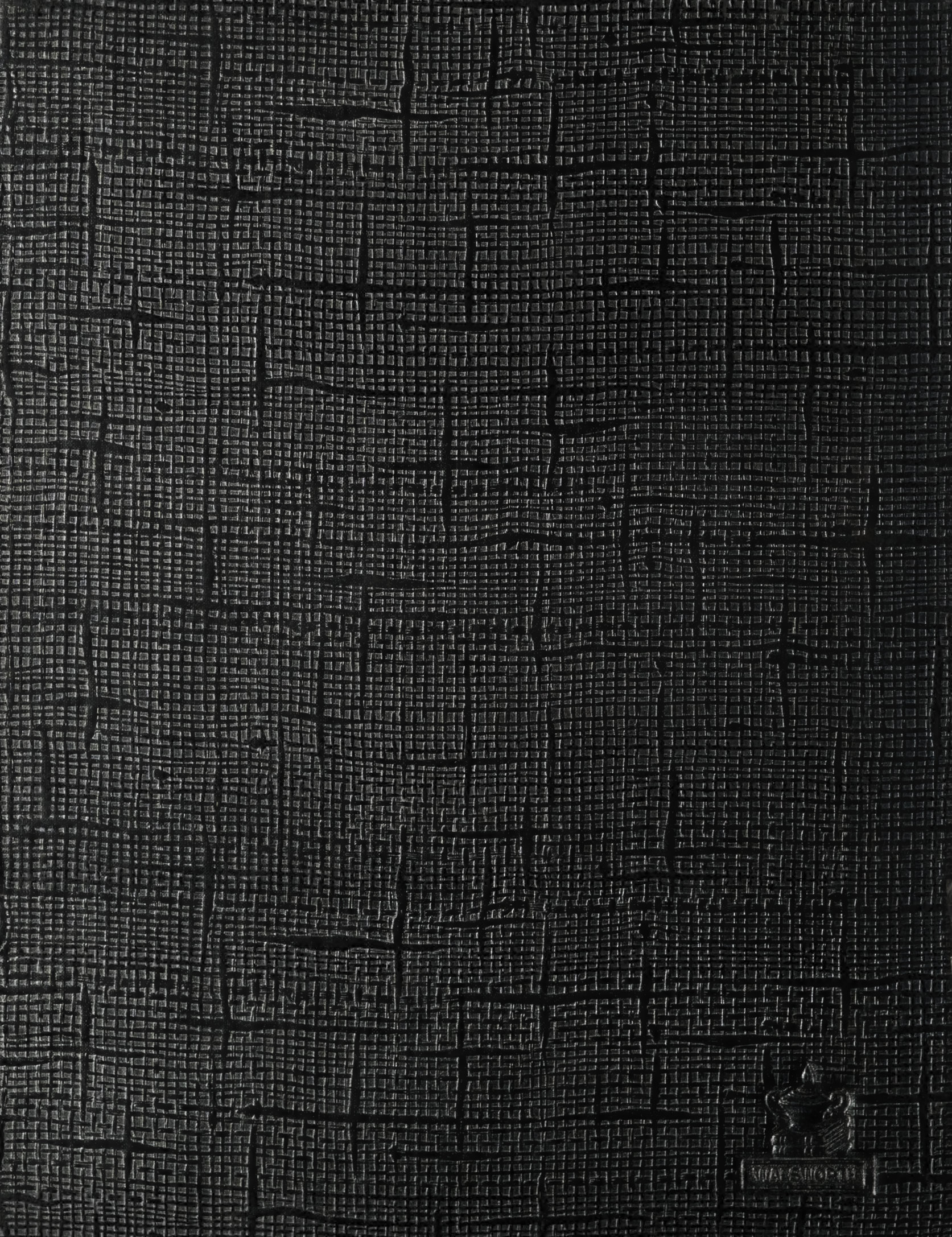
MARCELINE, MO.